

PHYLOGENY WITH SOURCES

This Supplement includes the phylogeny on which the phylogenetic analyses of our study are based on. Taxa shown as triangles are further subdivided on subsequent pages. The underlying sources can be found at the end of the document.

OVERALL PHYLOGENY

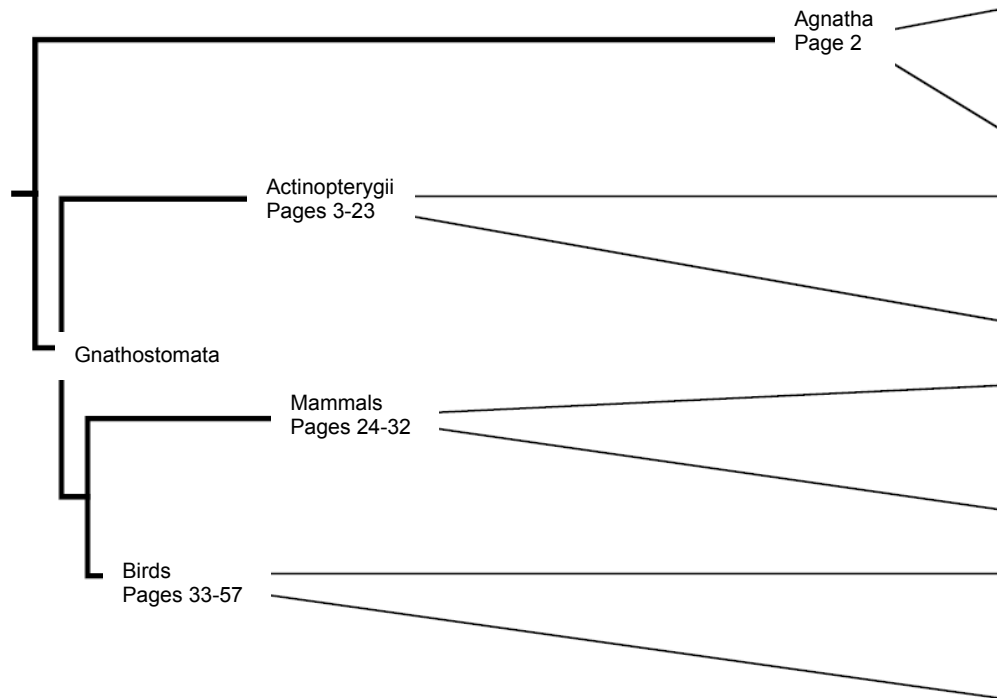

AGNATHA

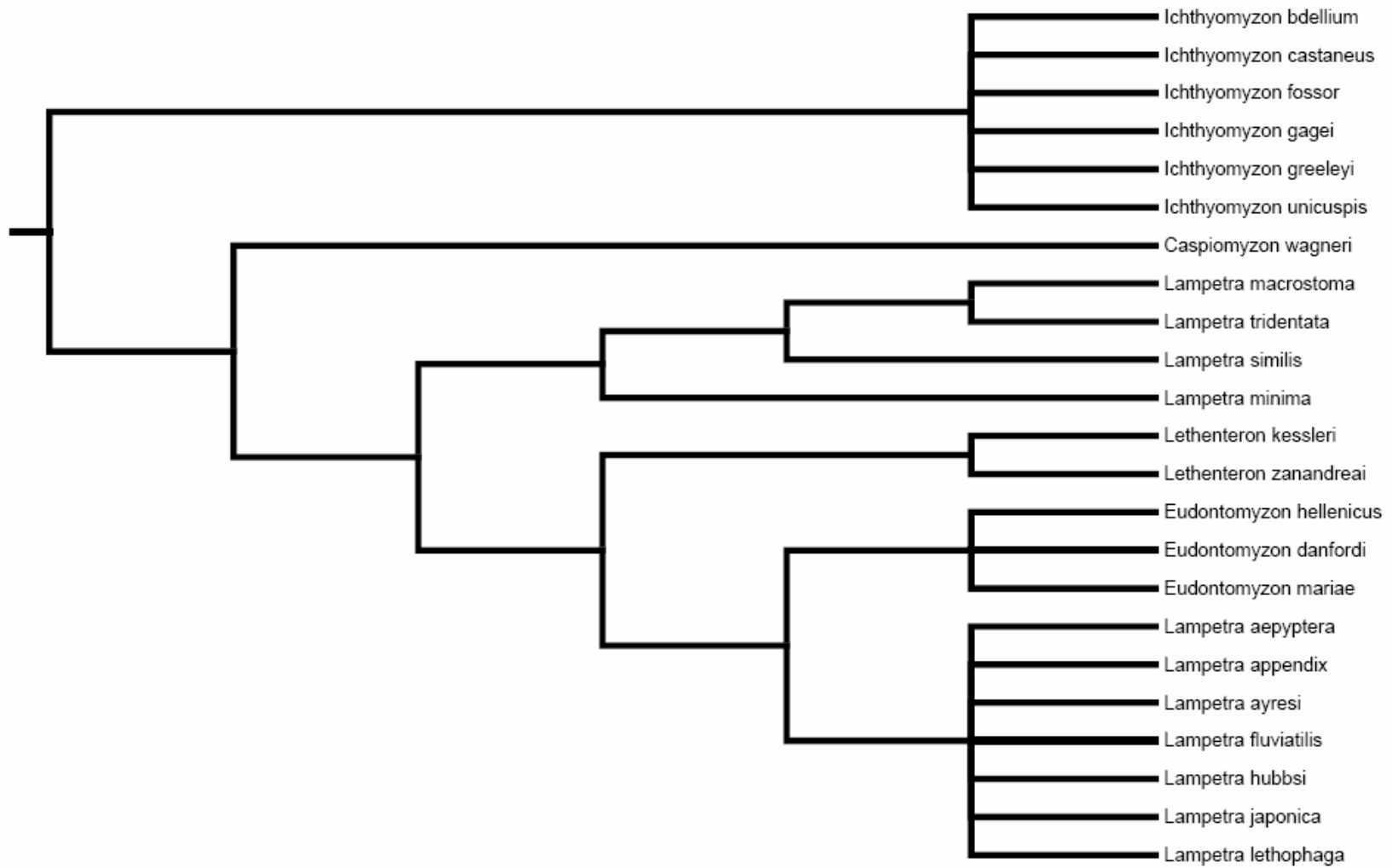

ACTINOPTERYGII

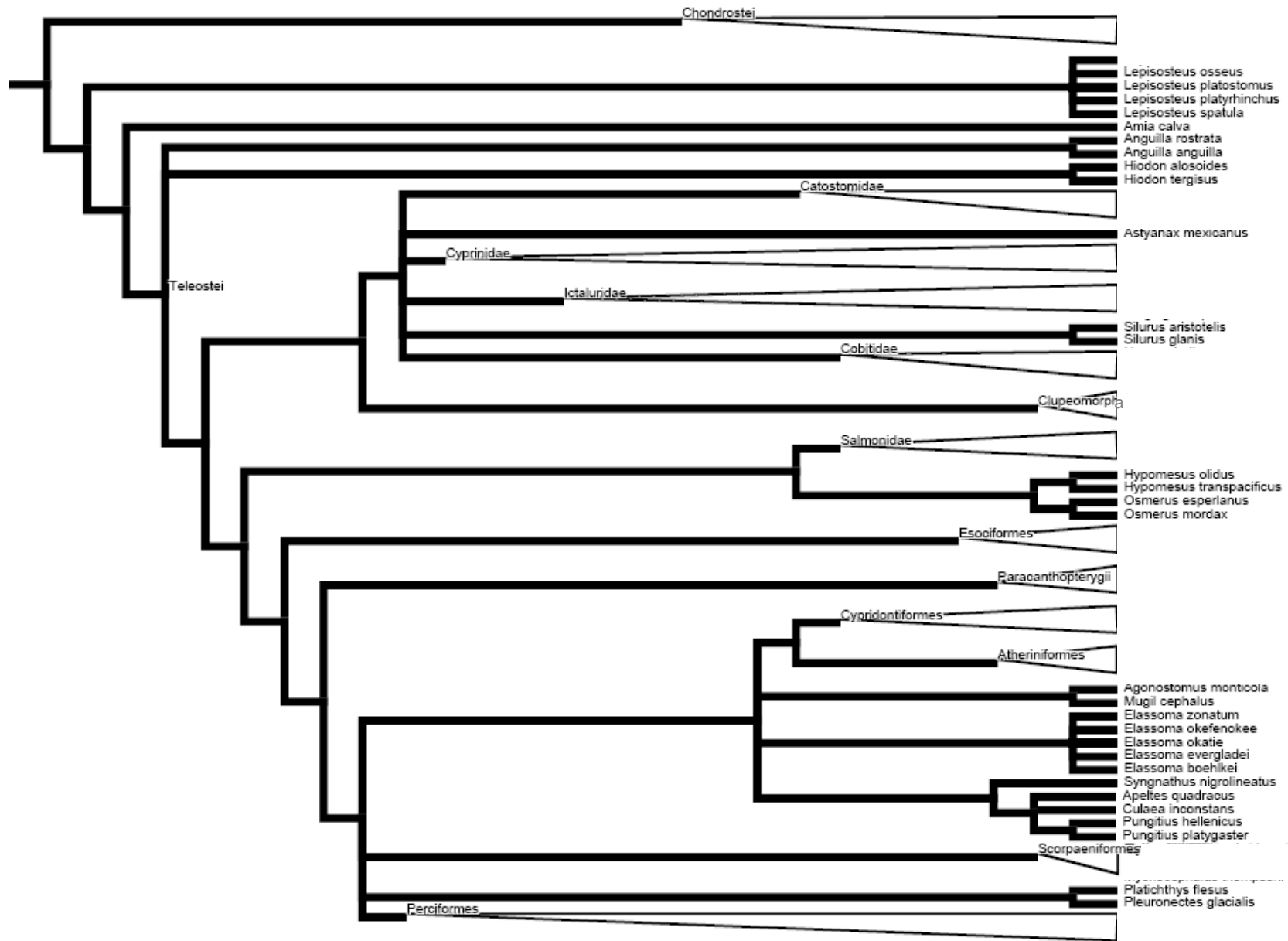

CHONDROSTEI

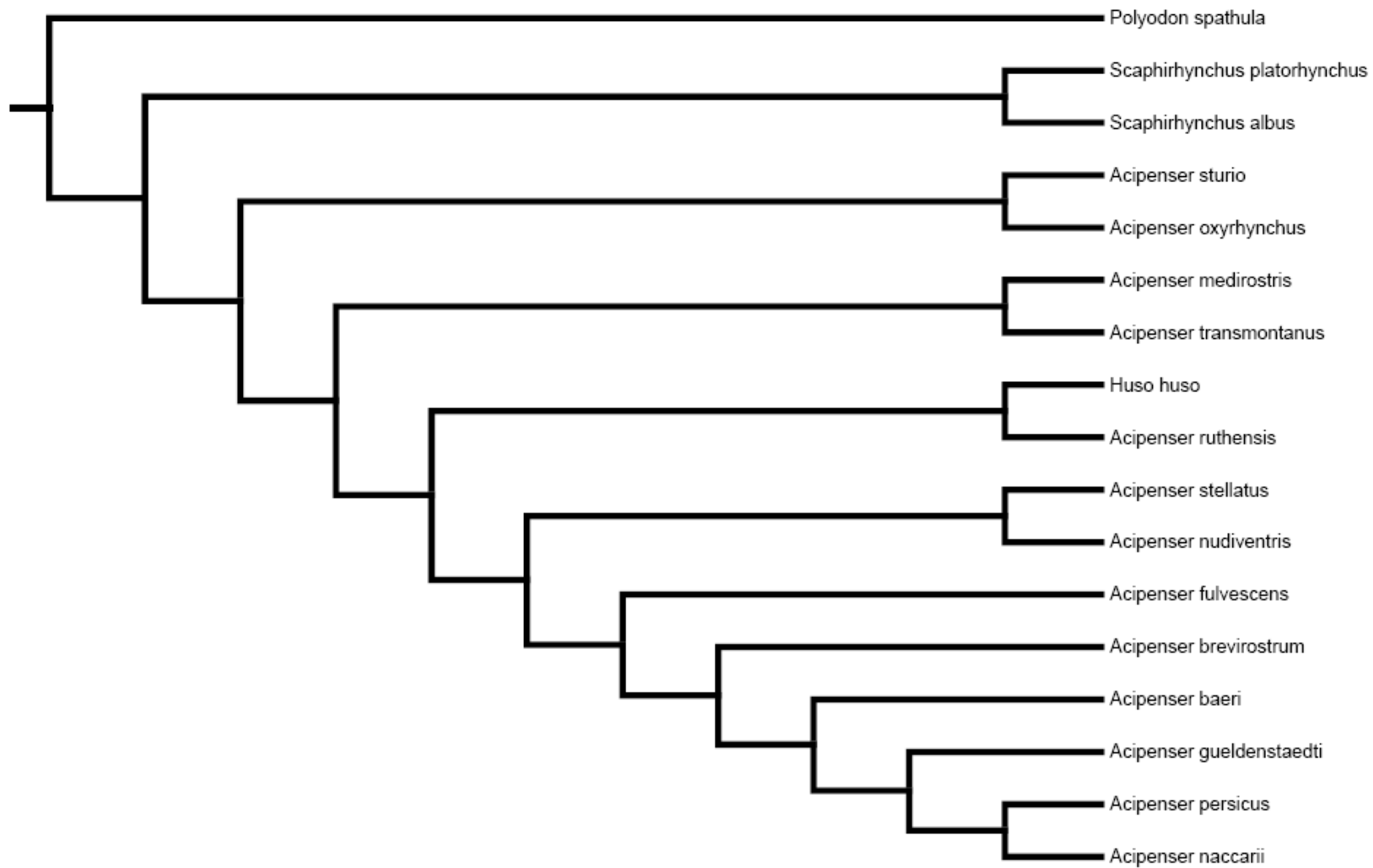

CATOSTOMIDAE

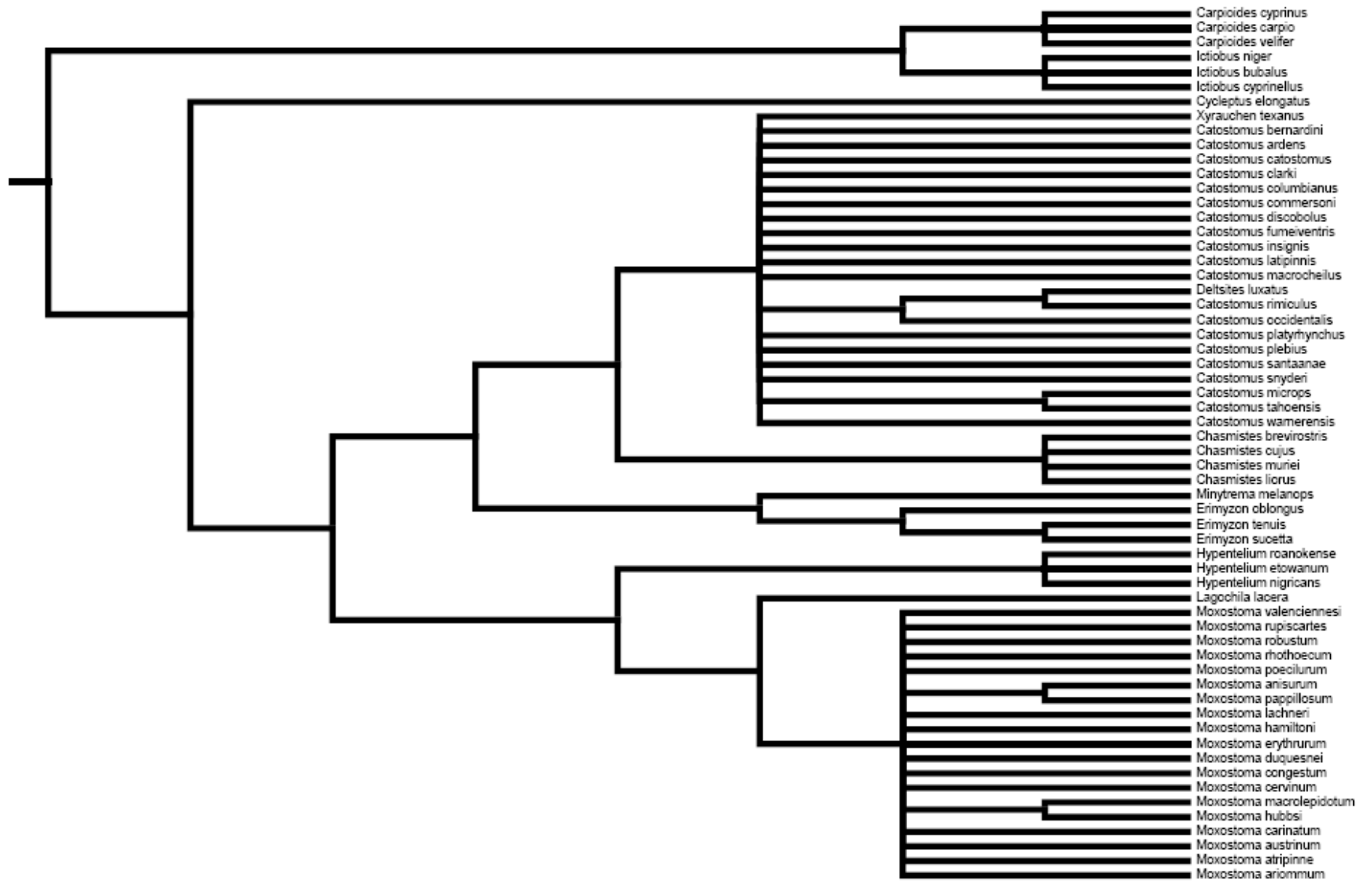

CYPRINIDAE

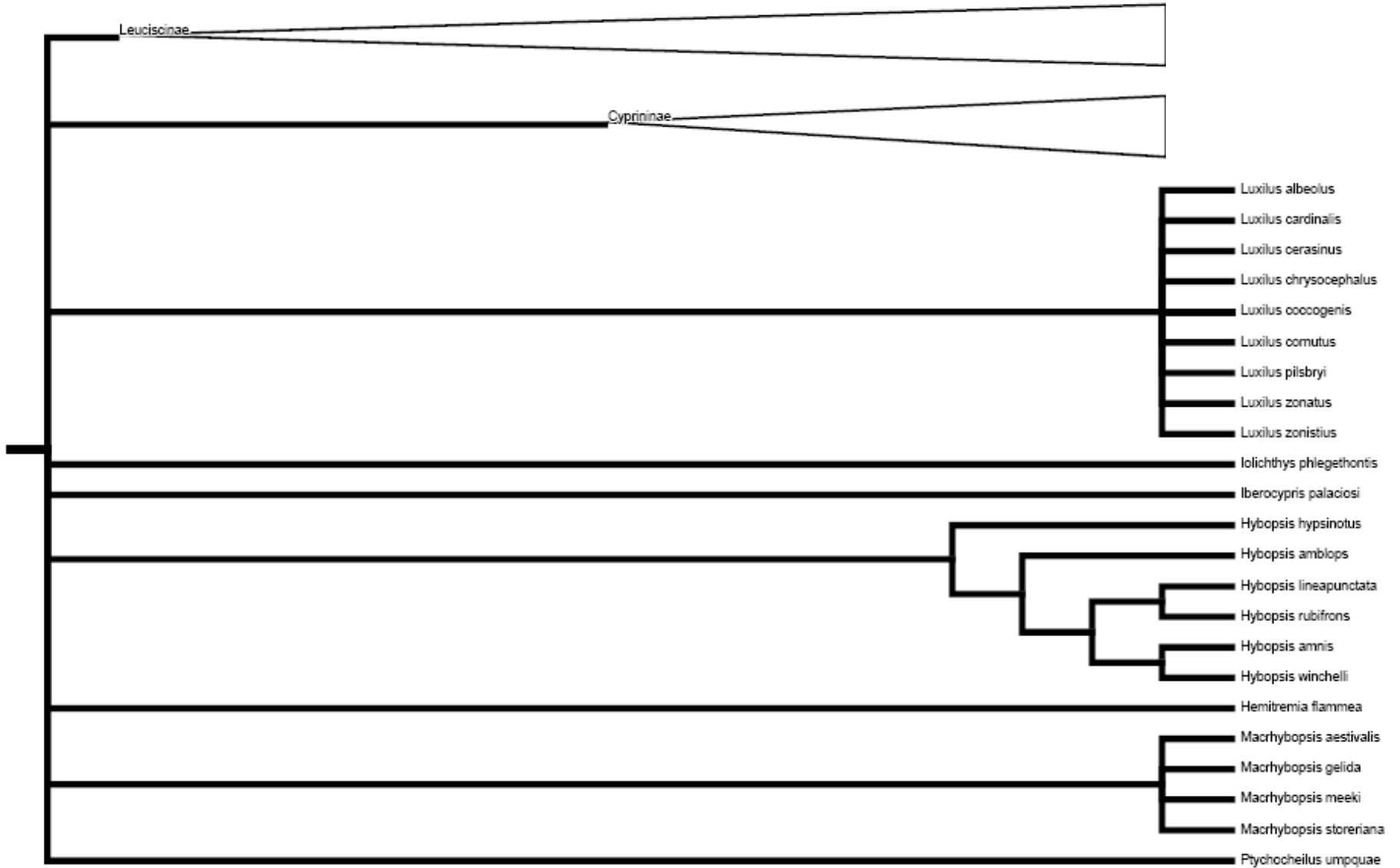

LEUCISCINAE

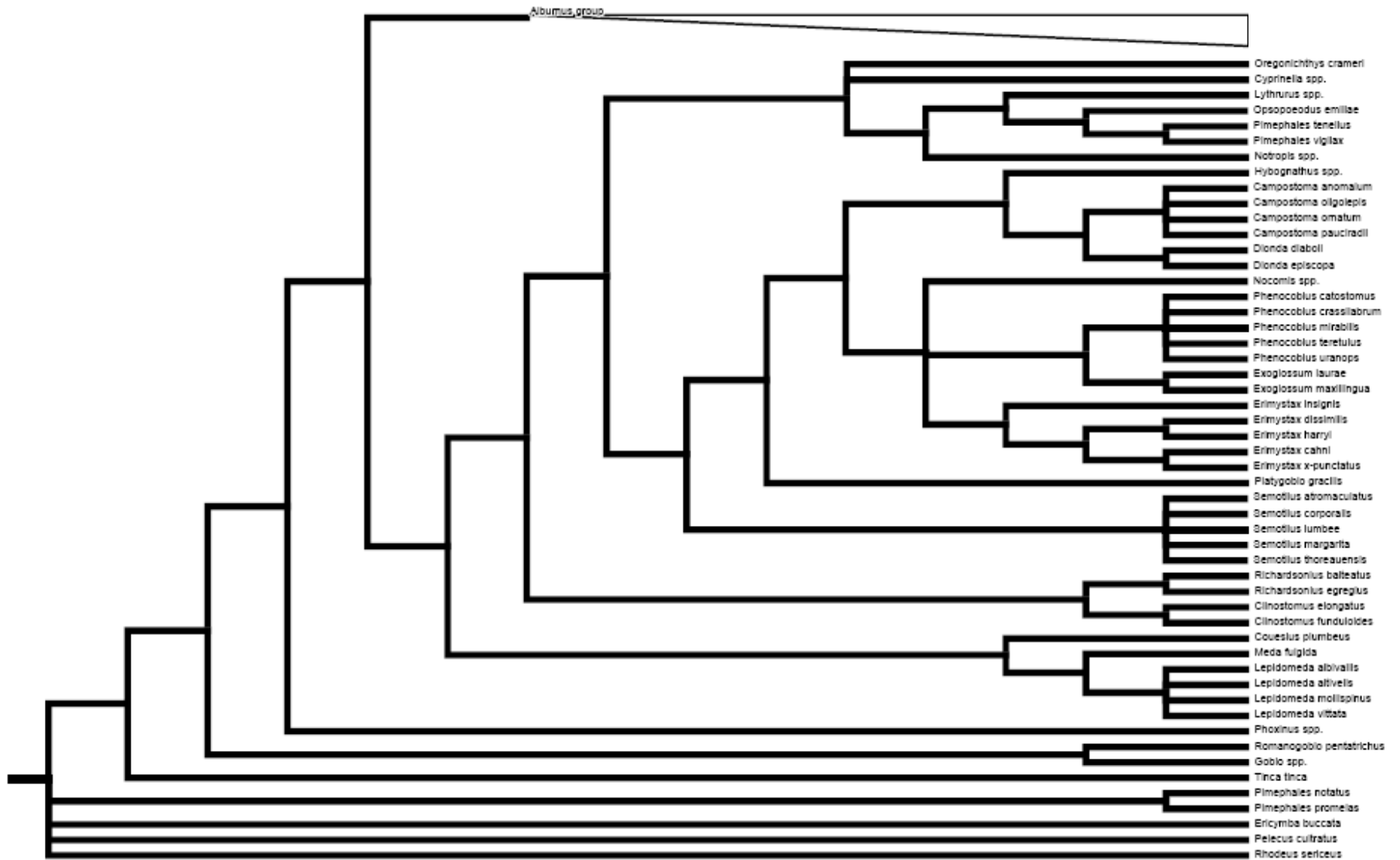

ALBURNUS GROUP

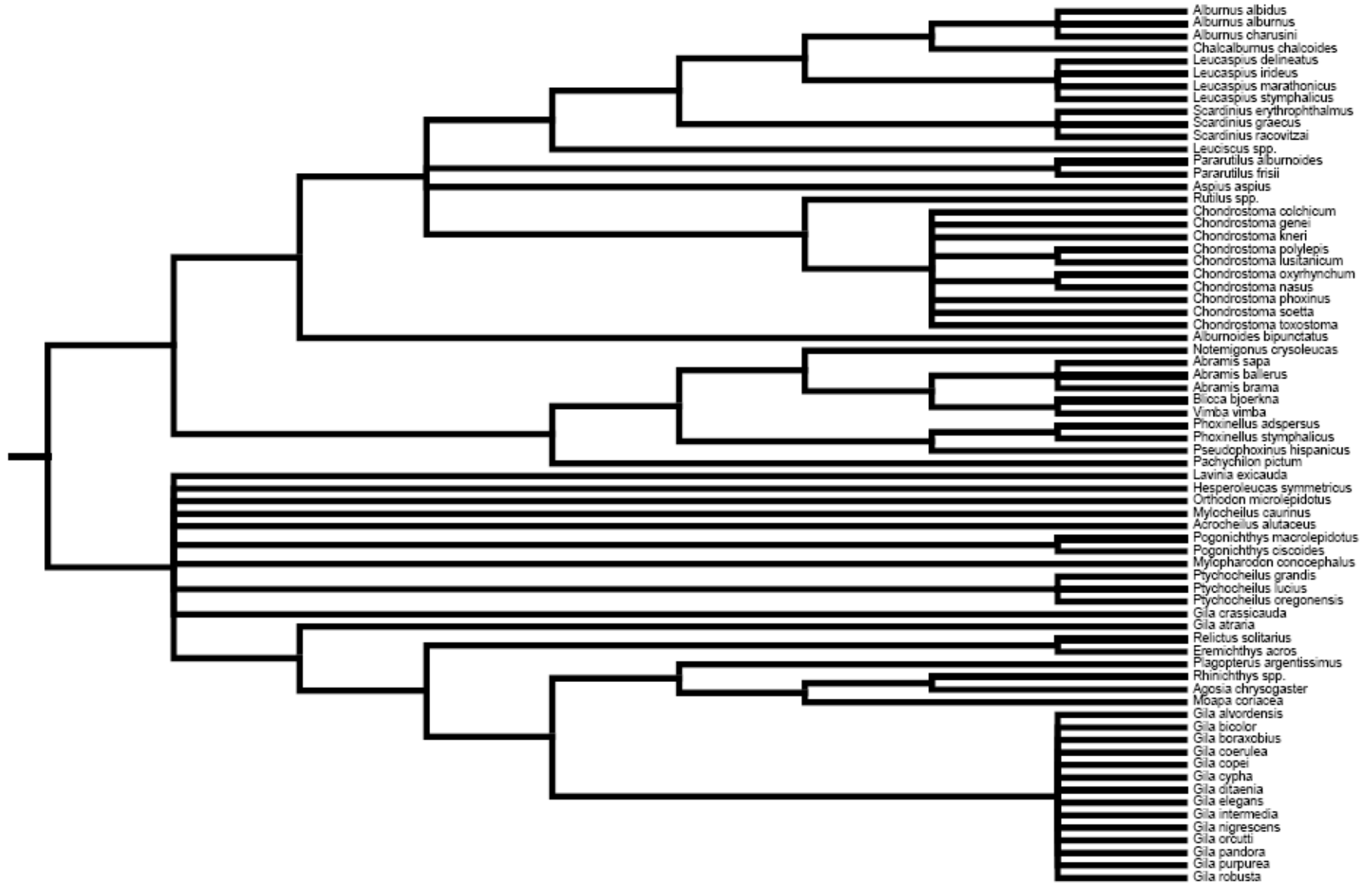

CYPRININAE

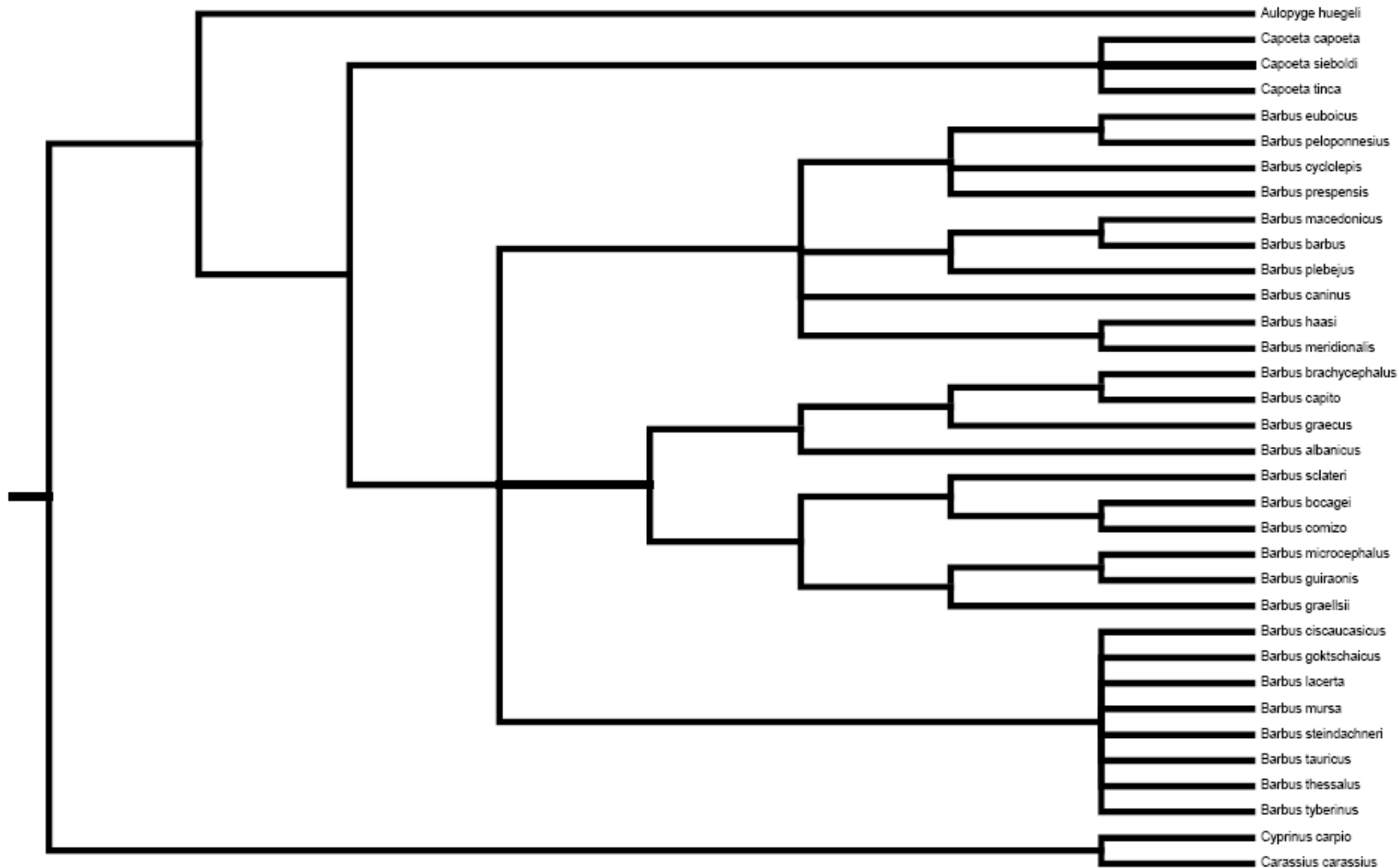

ICTALURIDAE

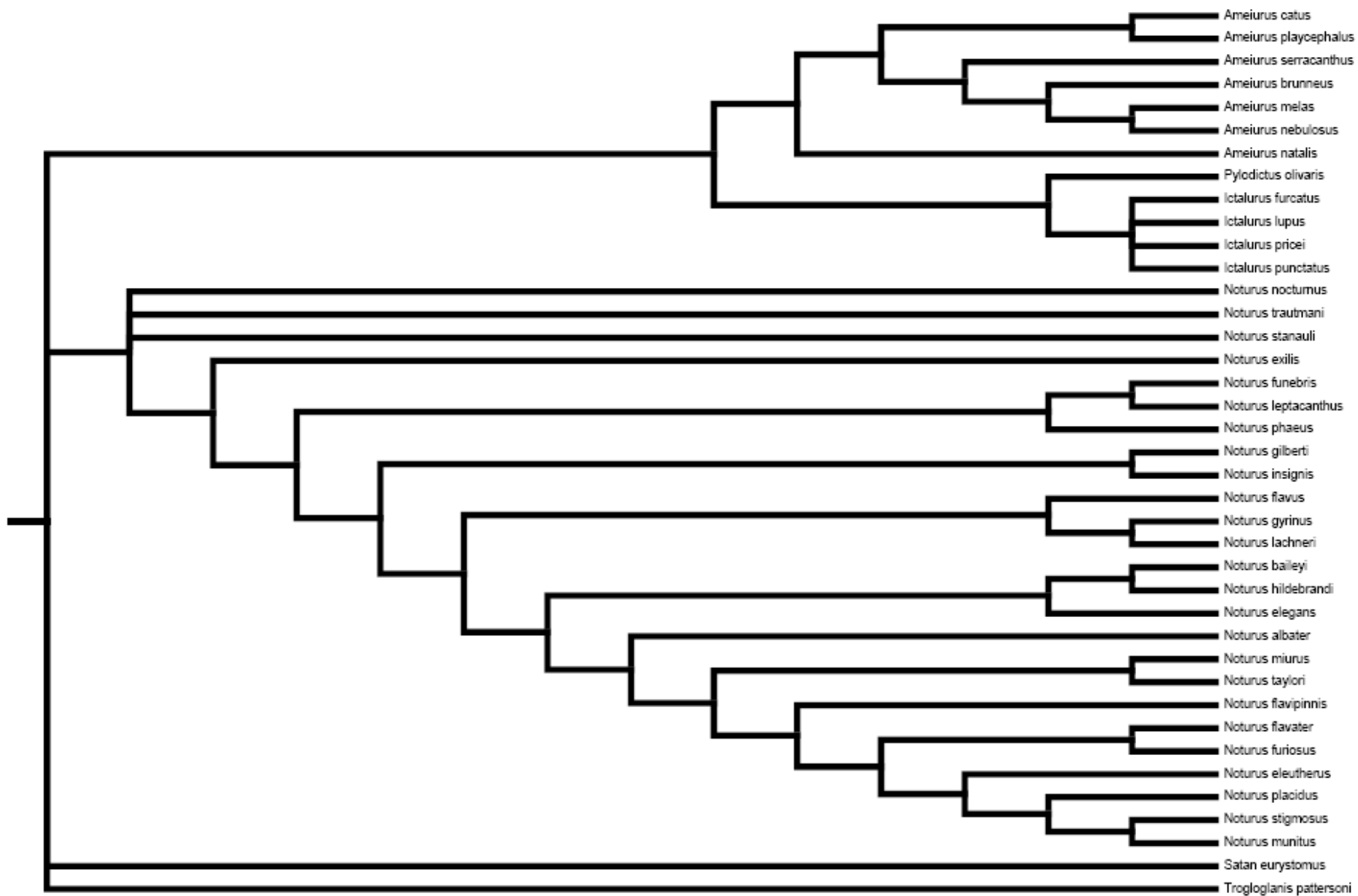

COBITIDAE

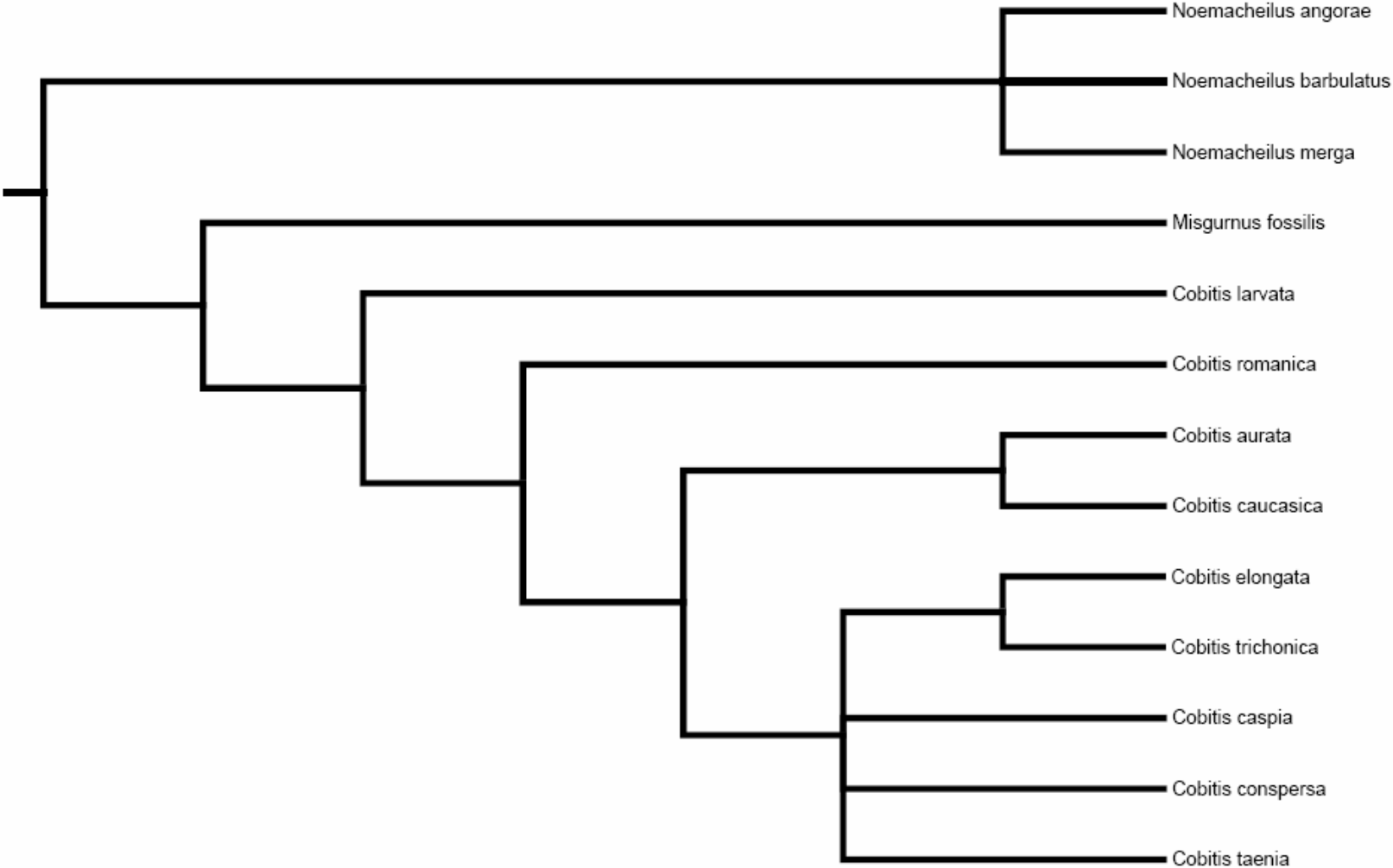

CLUPEOMORPHA

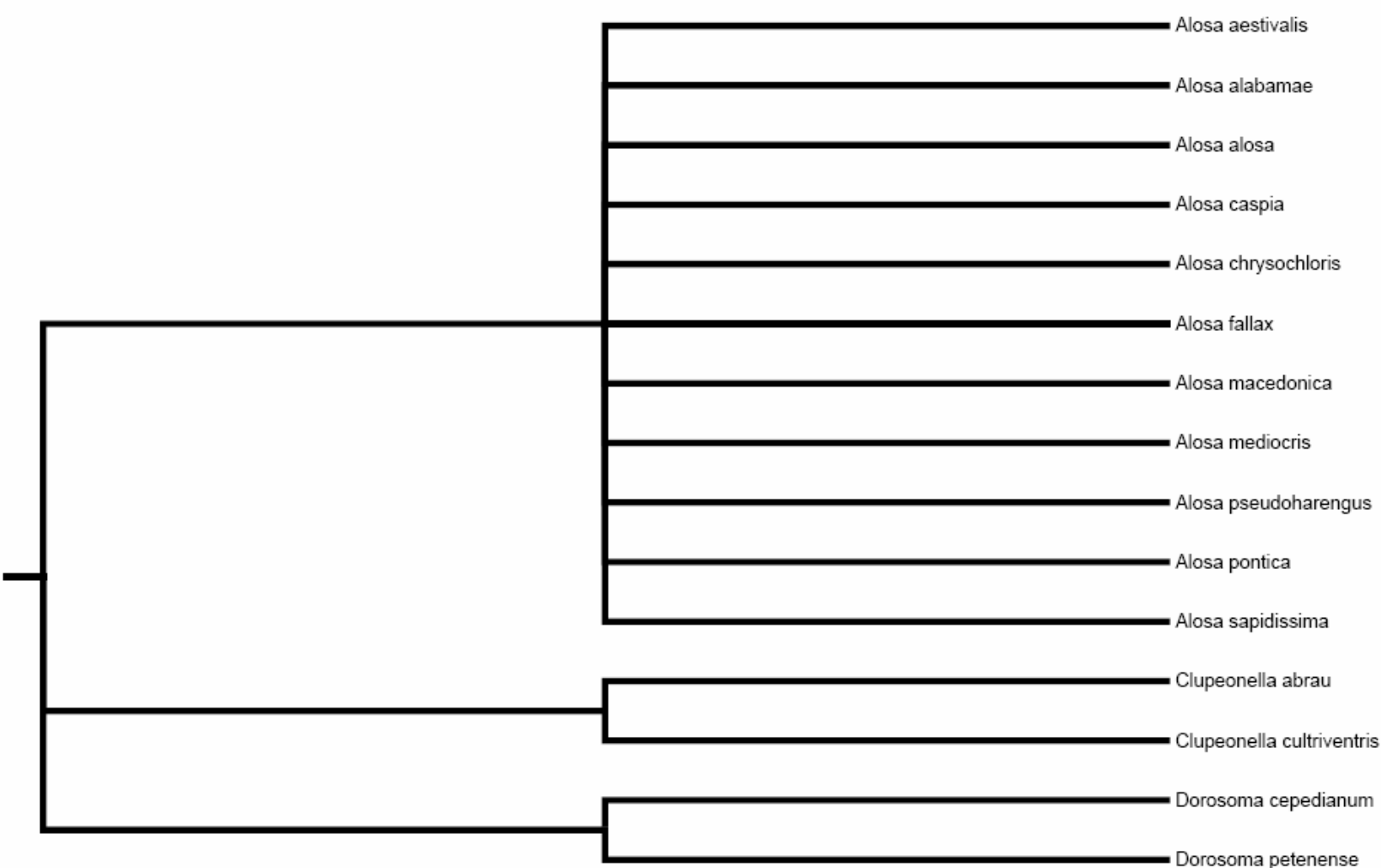

SALMONIDAE

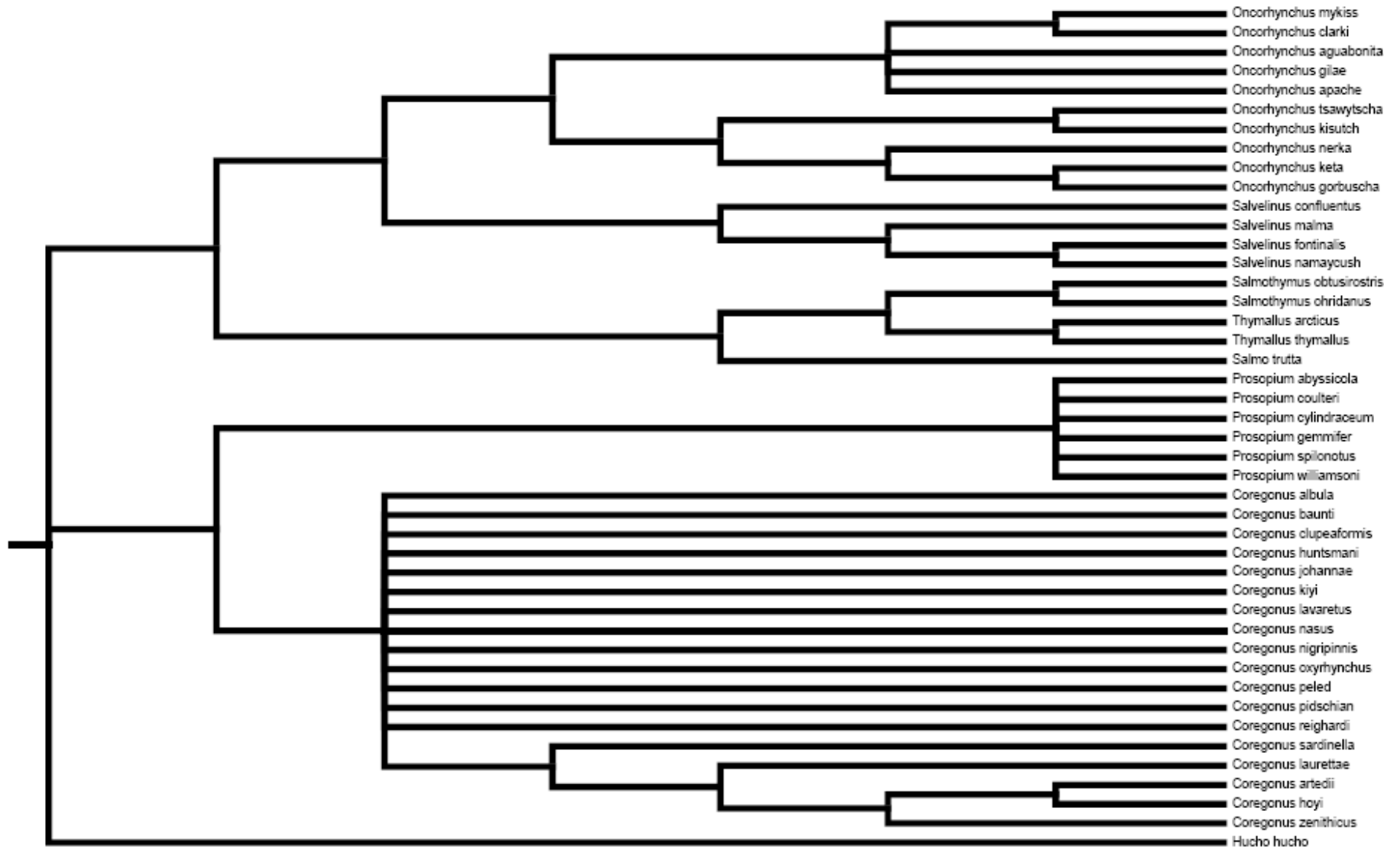

ESOCIFORMES

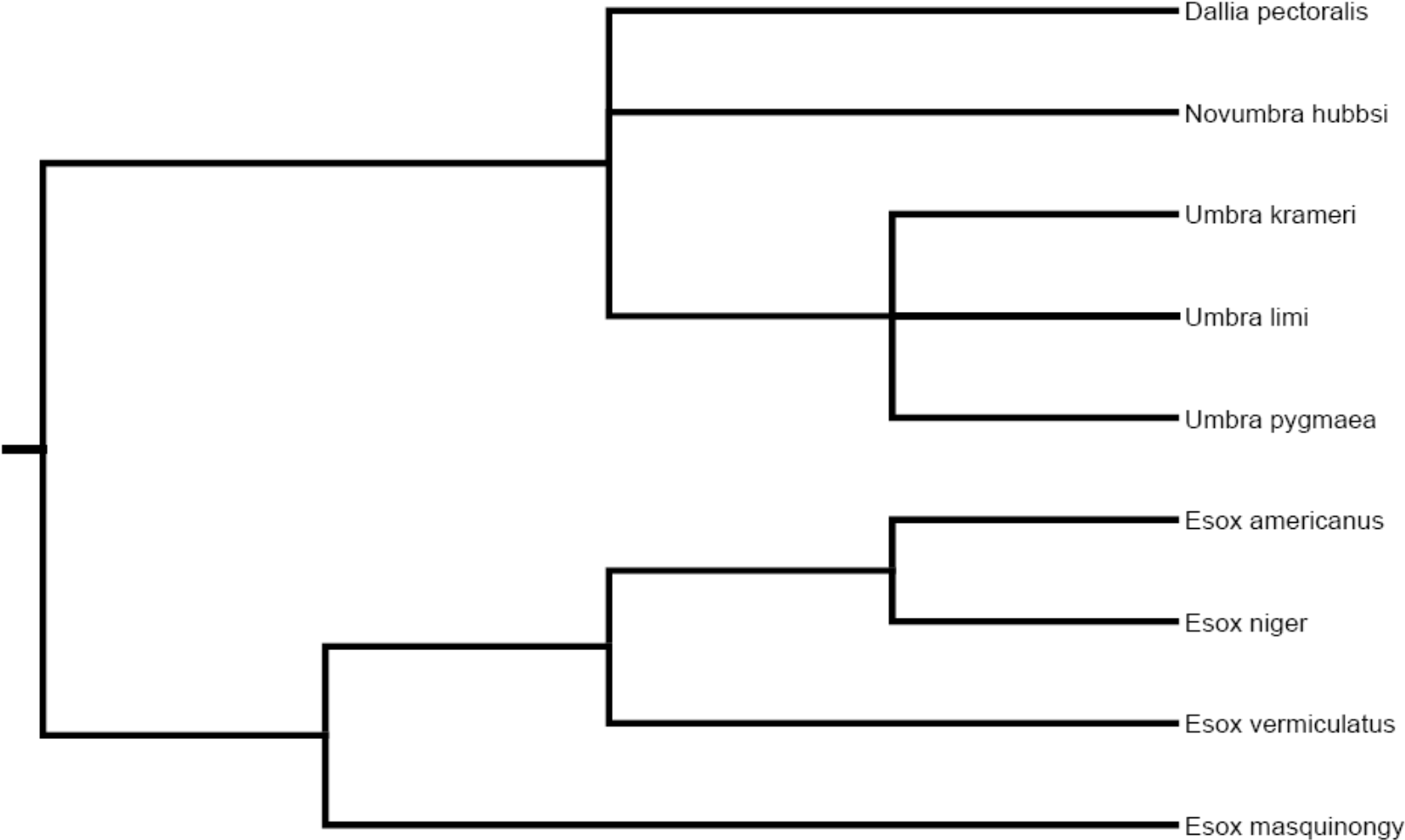

PARACANTHOPTERYGII

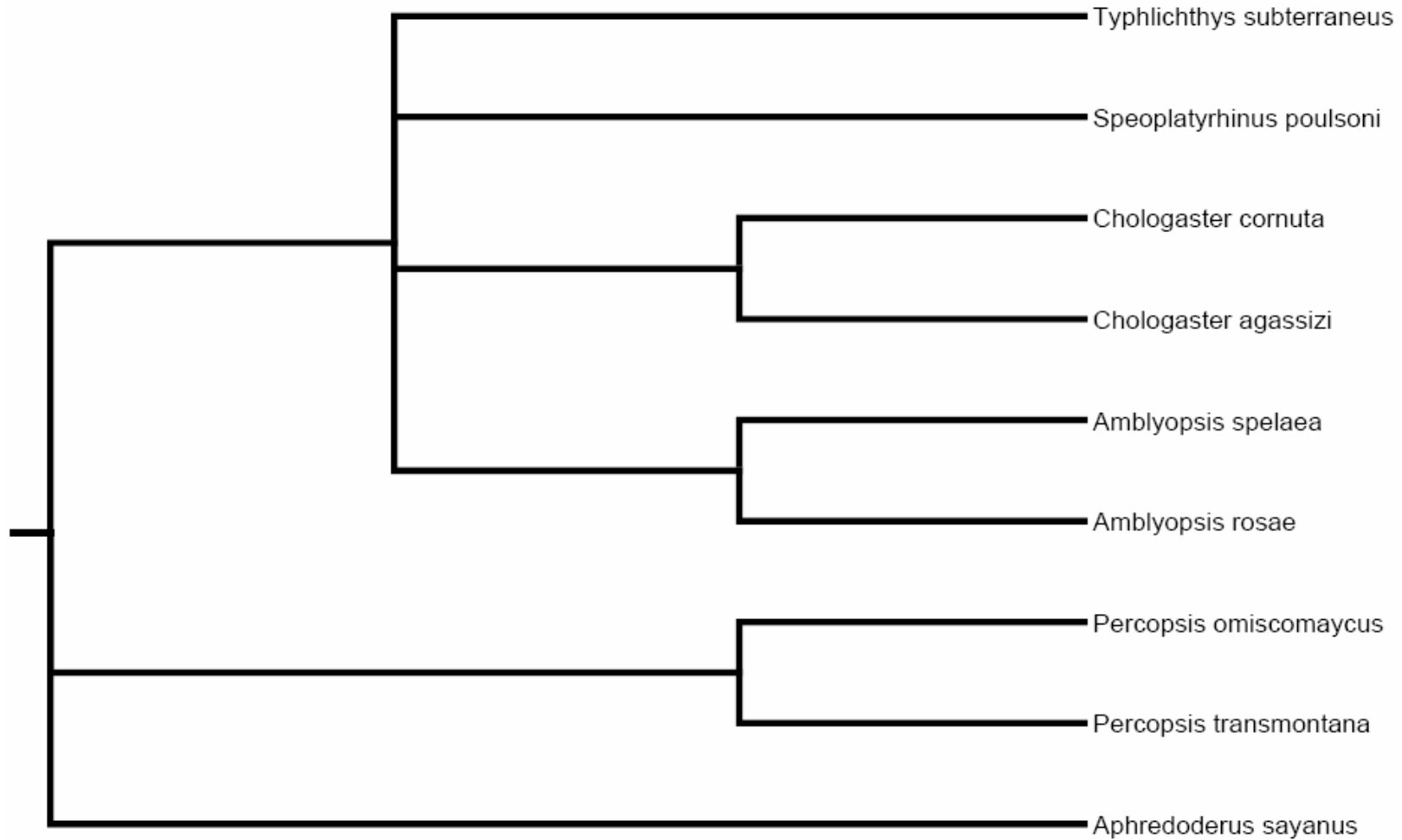

CYPRIDONTIFORMES

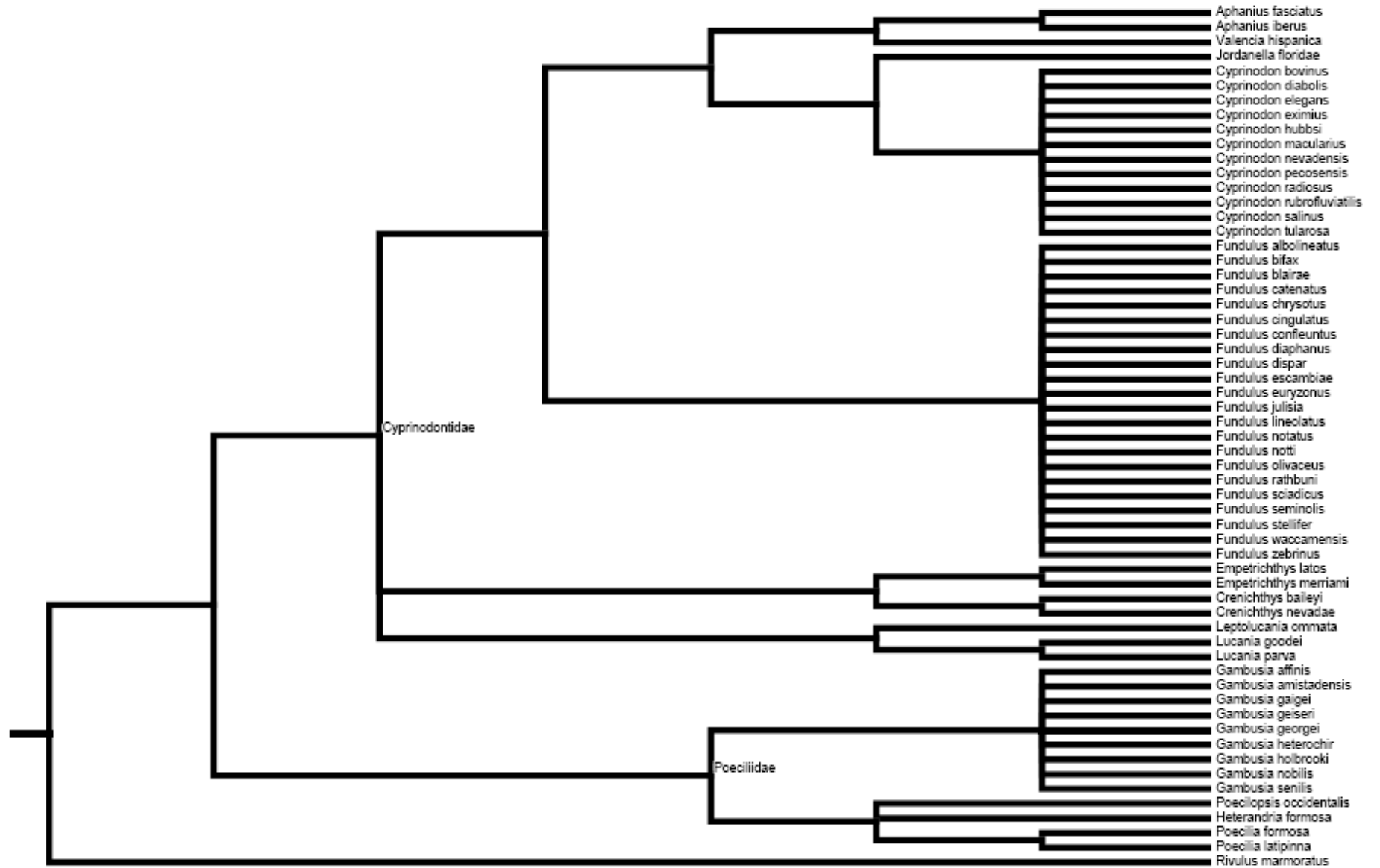

ATHERINIFORMES

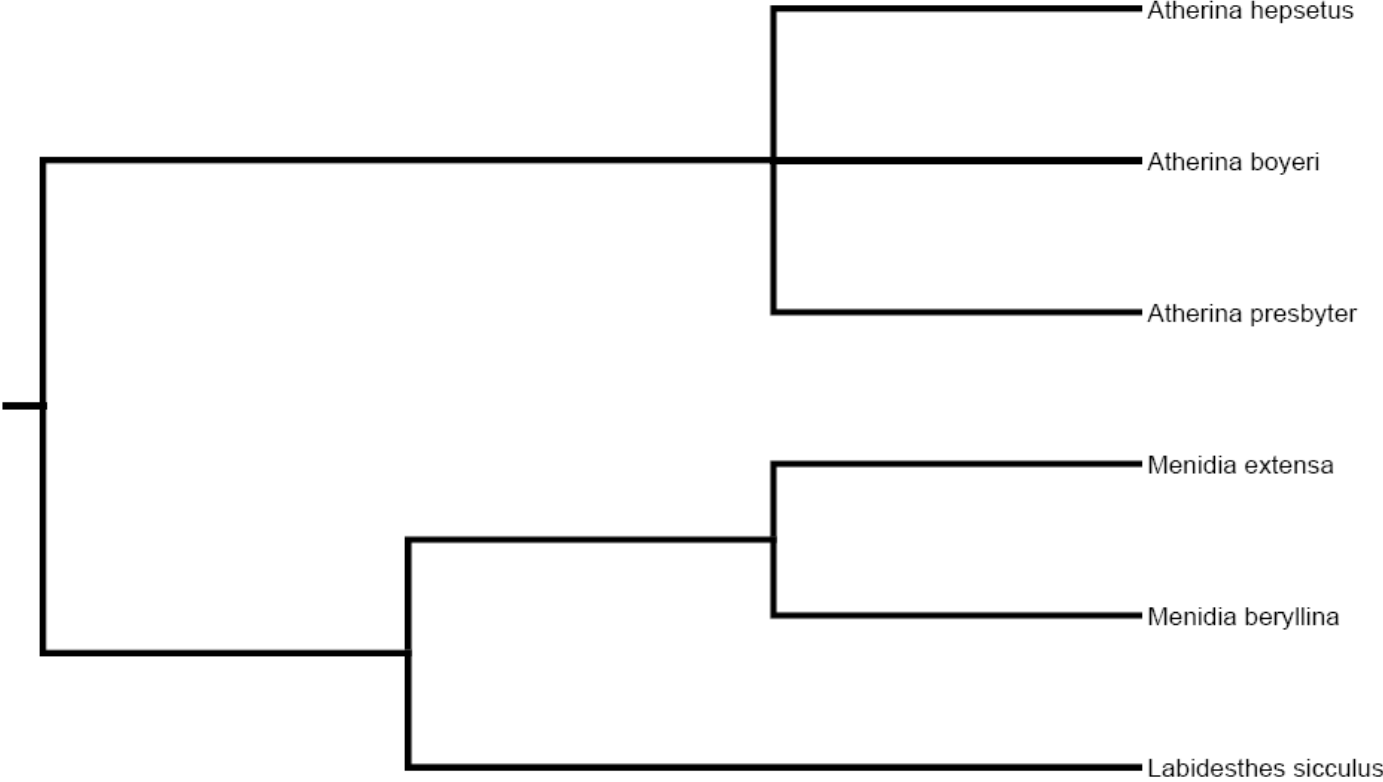

SCORPAENIFORMES



PERCIFORMES

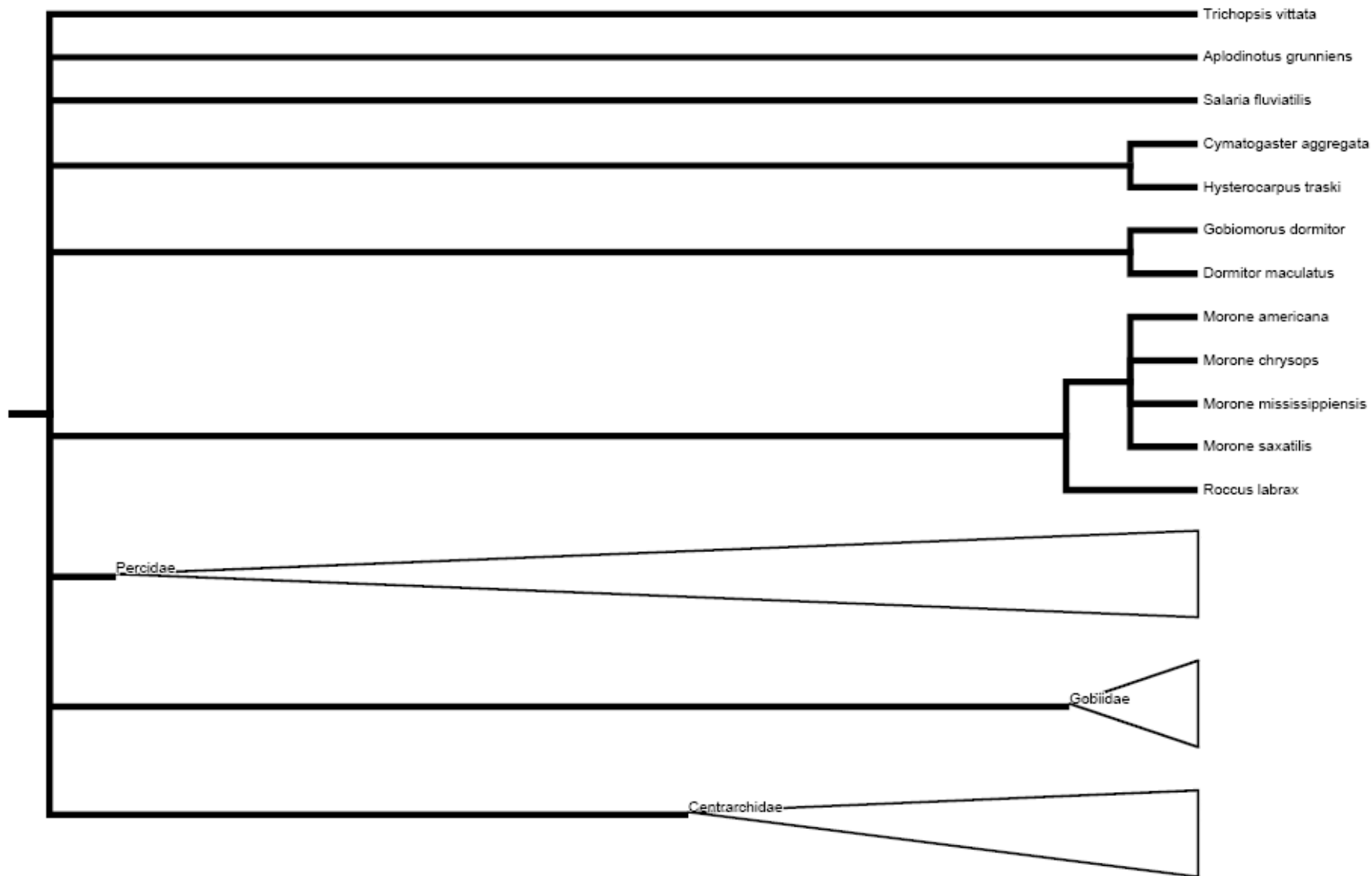

PERCIDAE

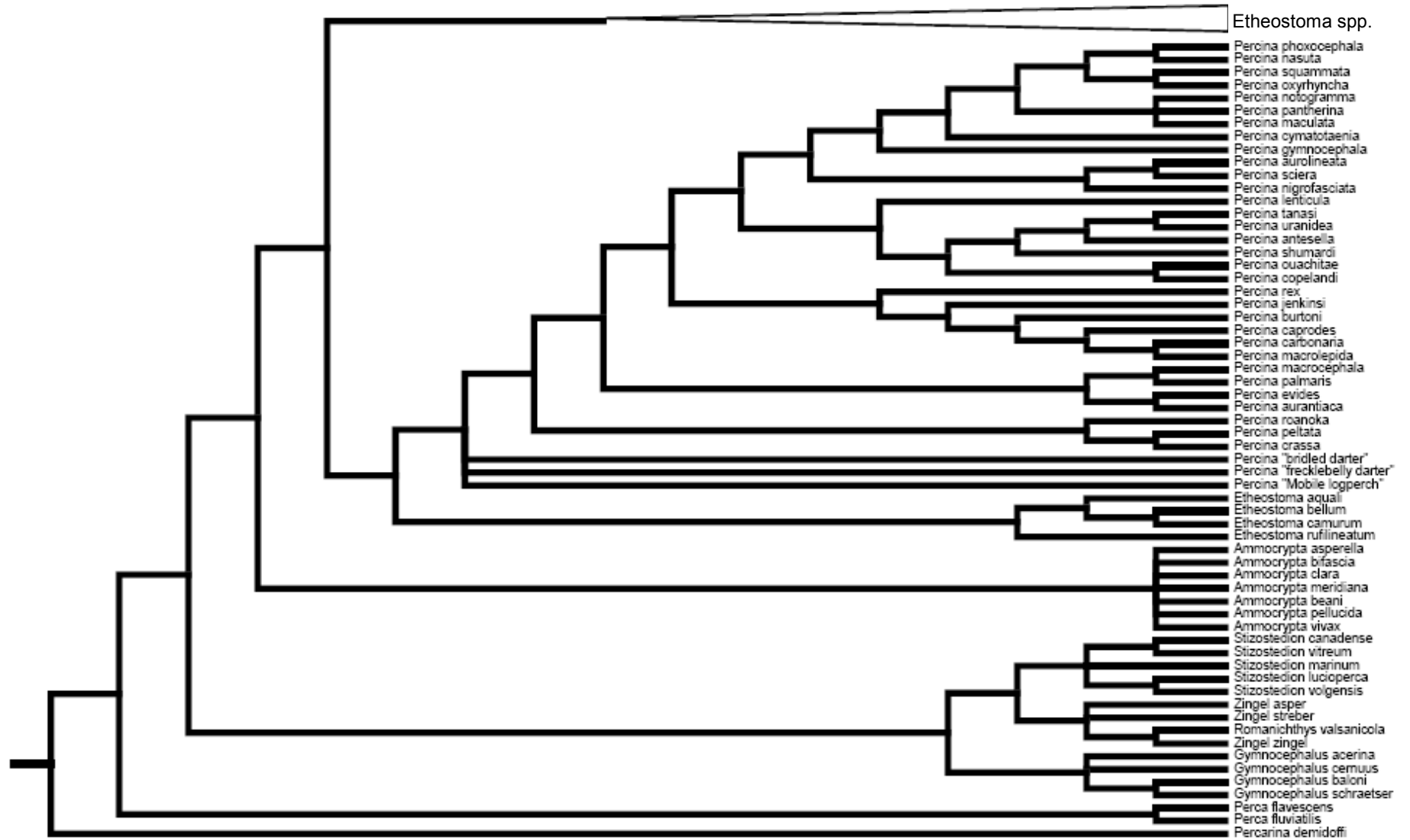

ETHEOSTOMA SPP.

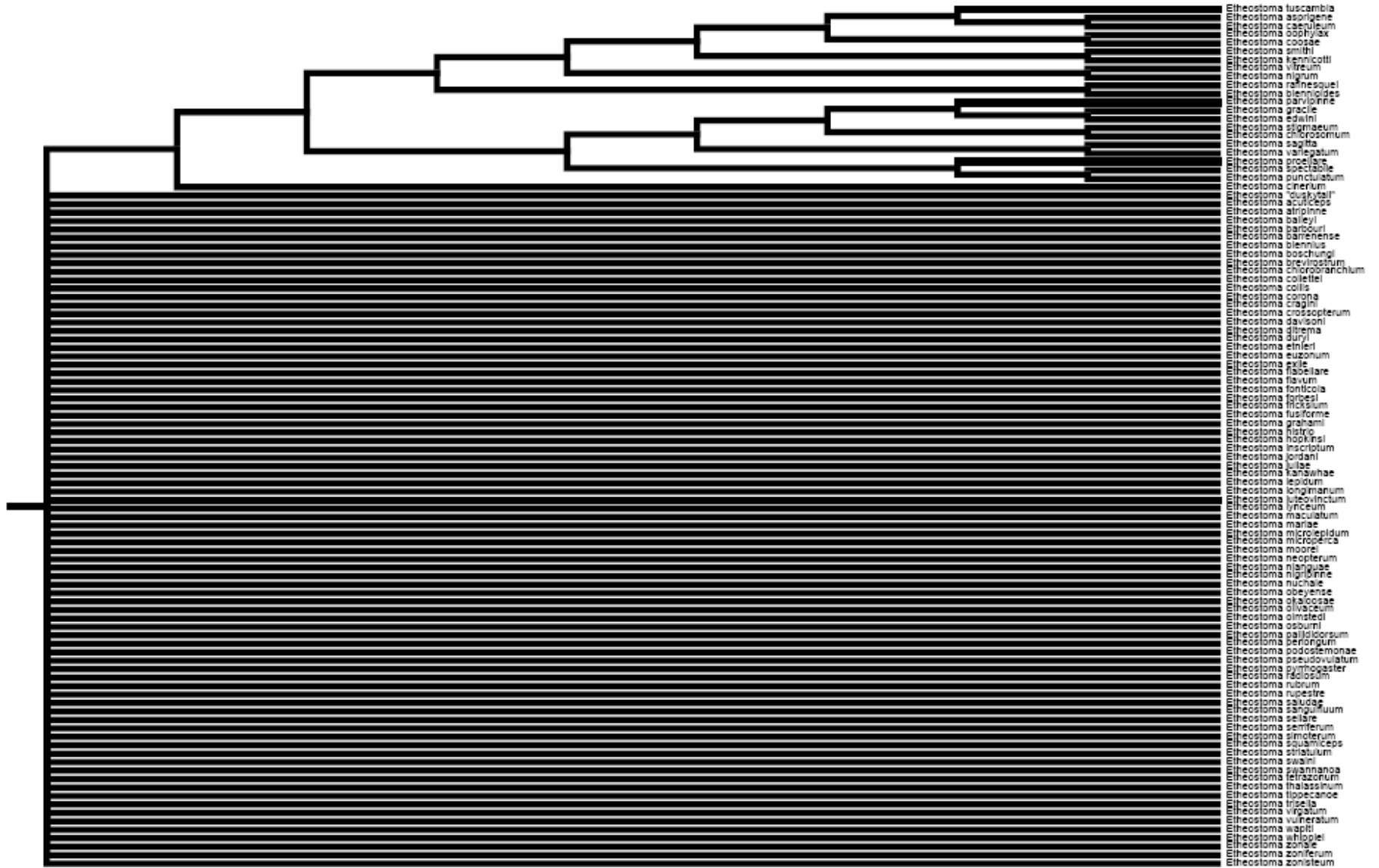

Supplement B to Jeschke and Strayer

GOBIIDAE

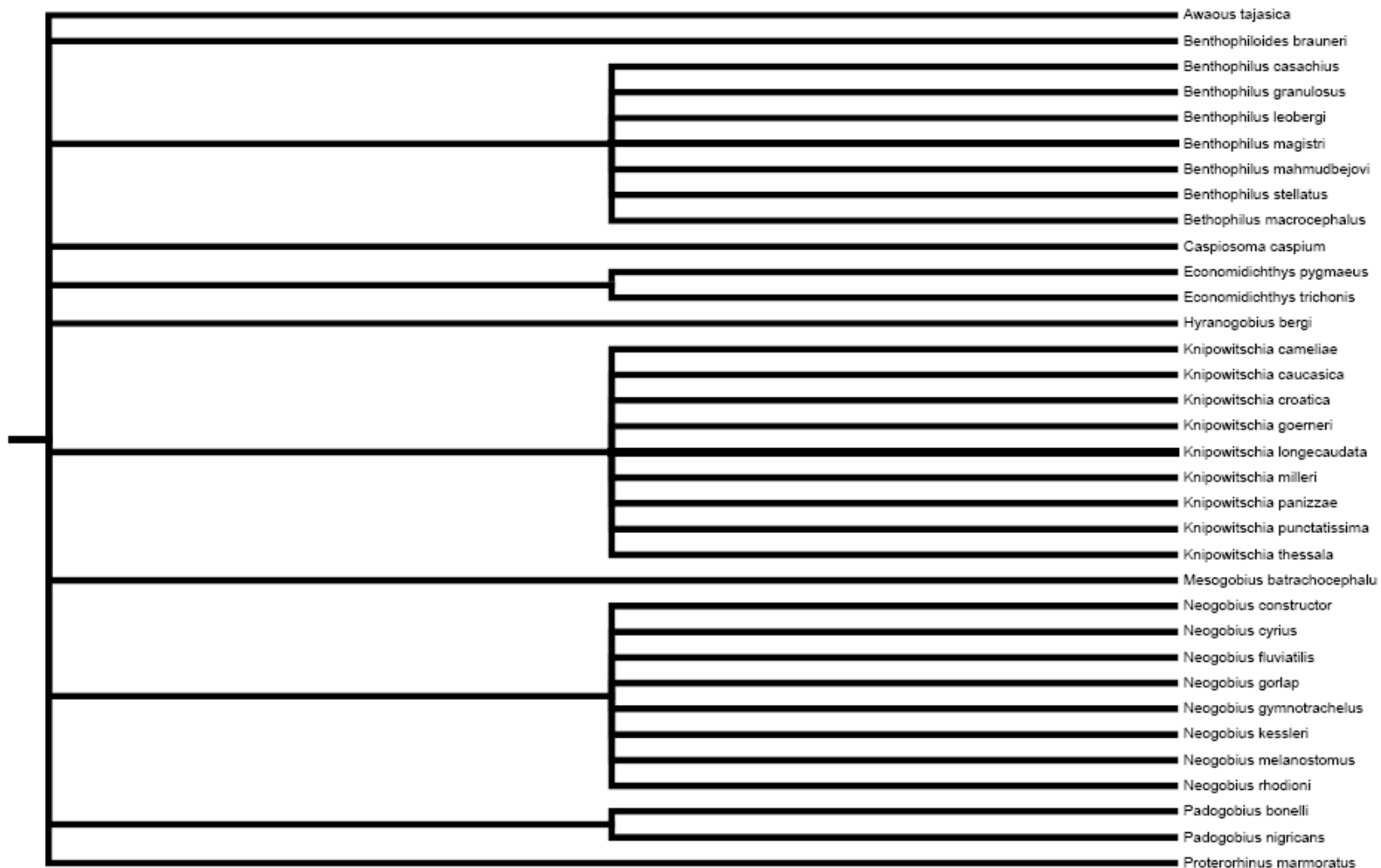

CENTRARCHIDAE

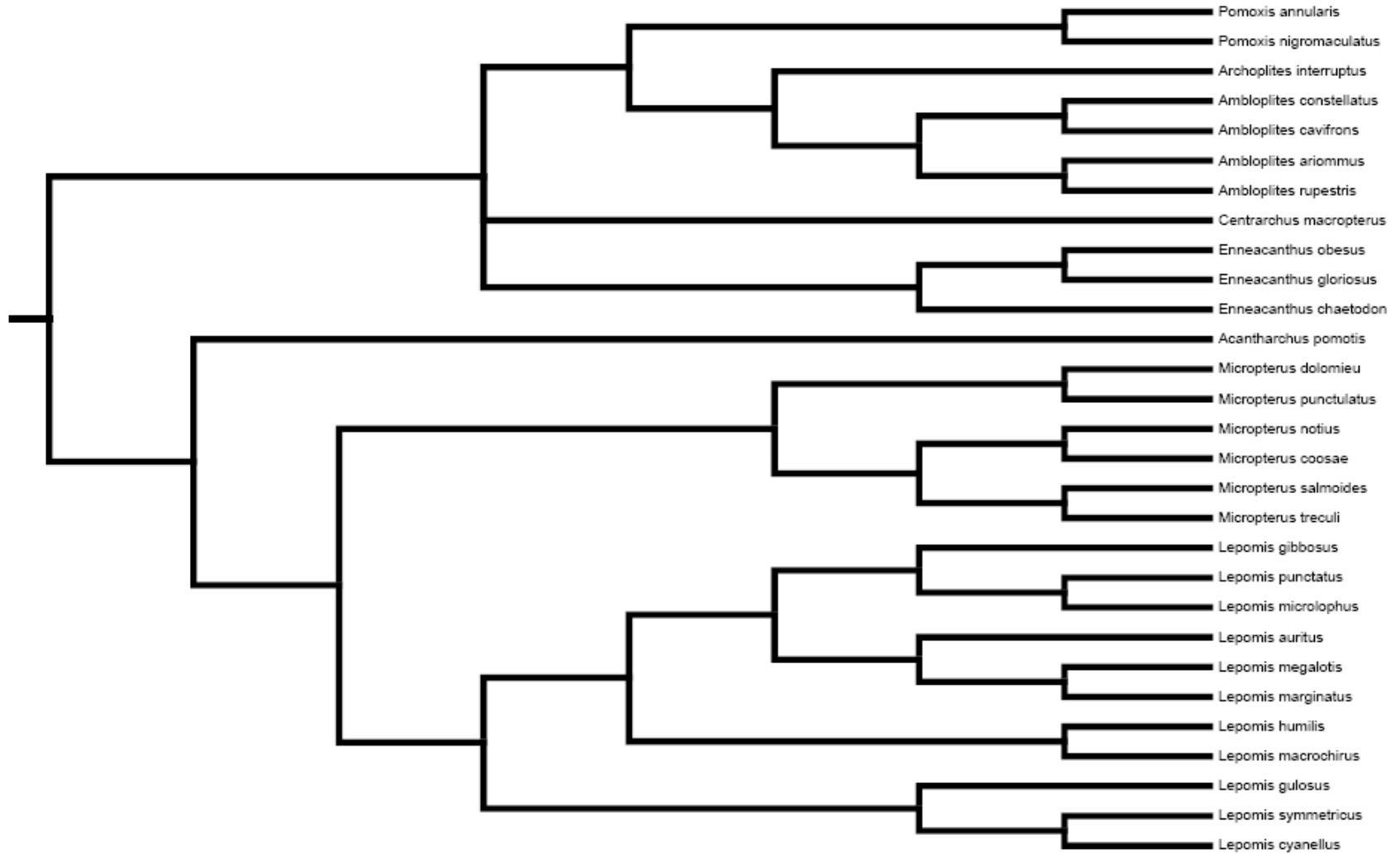

MAMMALS

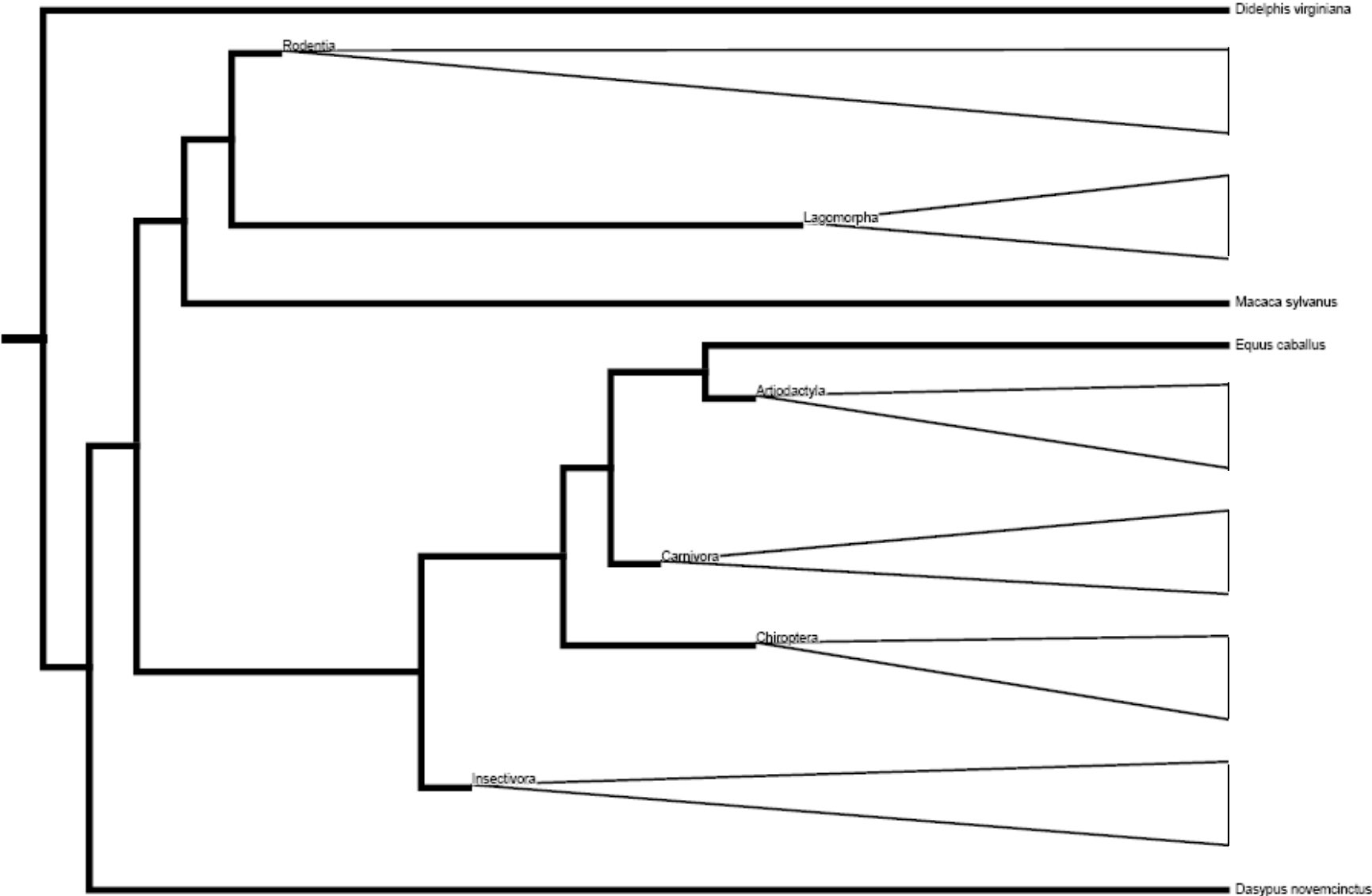

RODENTIA

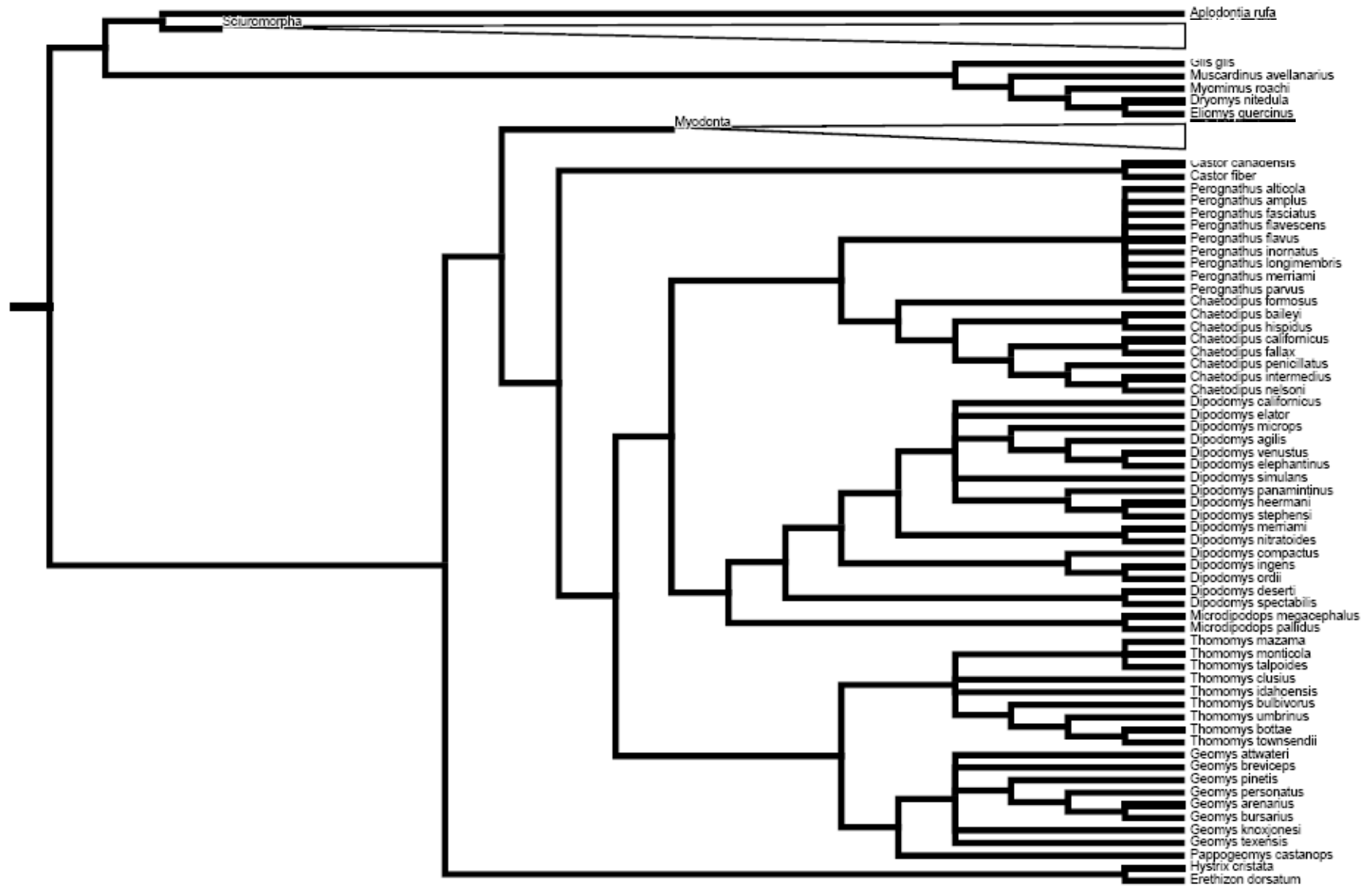

SCIUROMORPHA

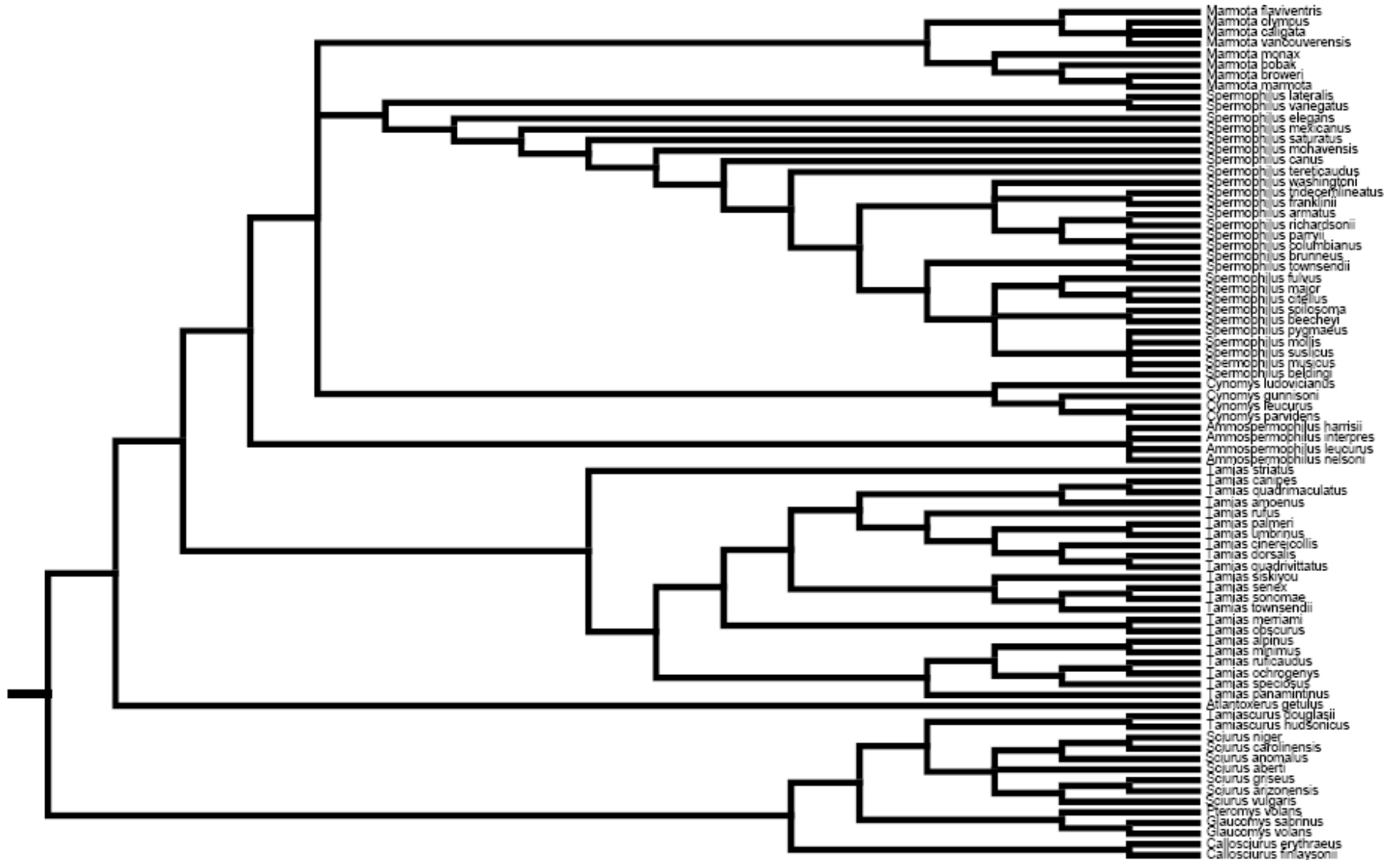

MYODONTA

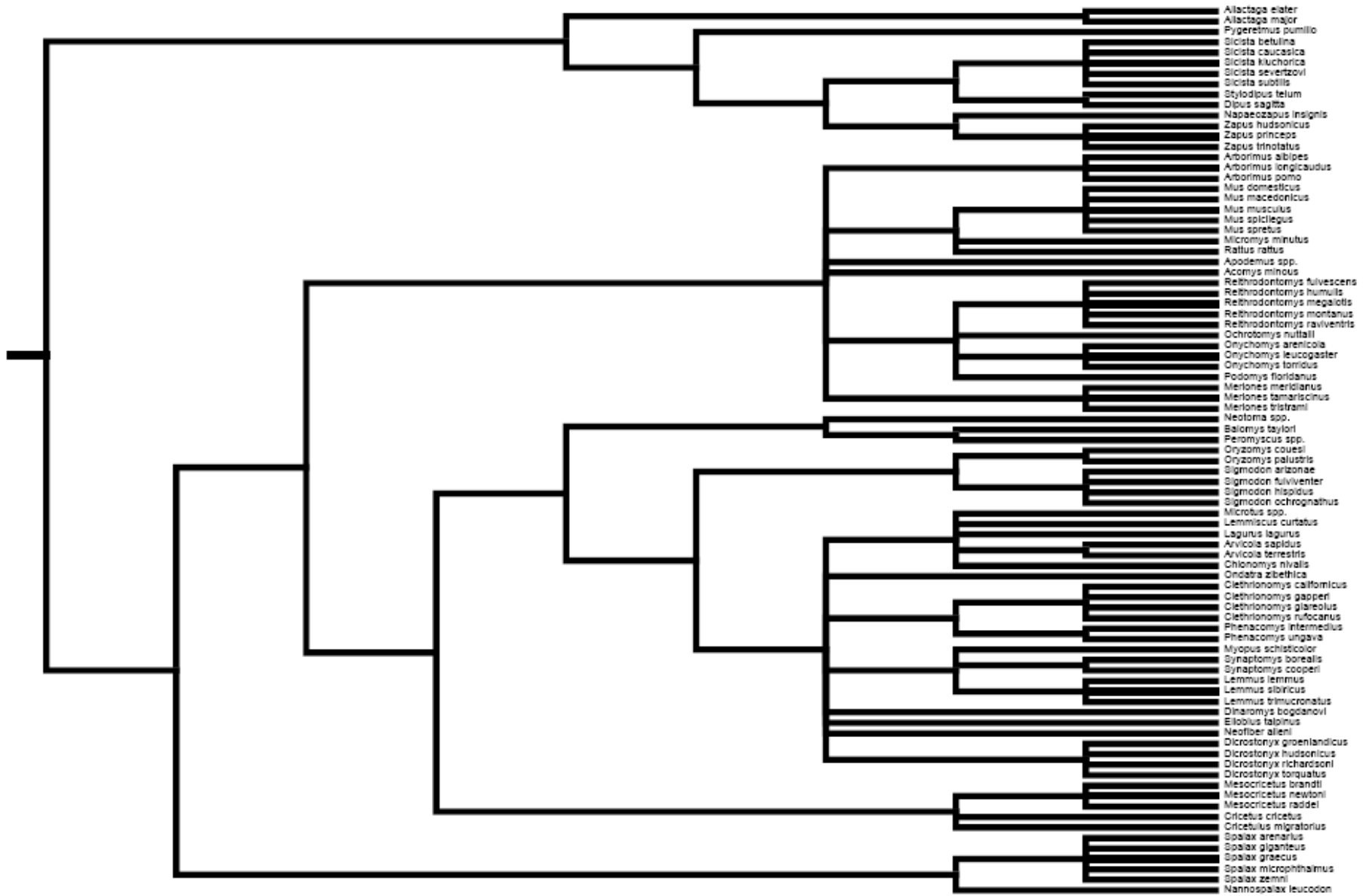

LAGOMORPHA

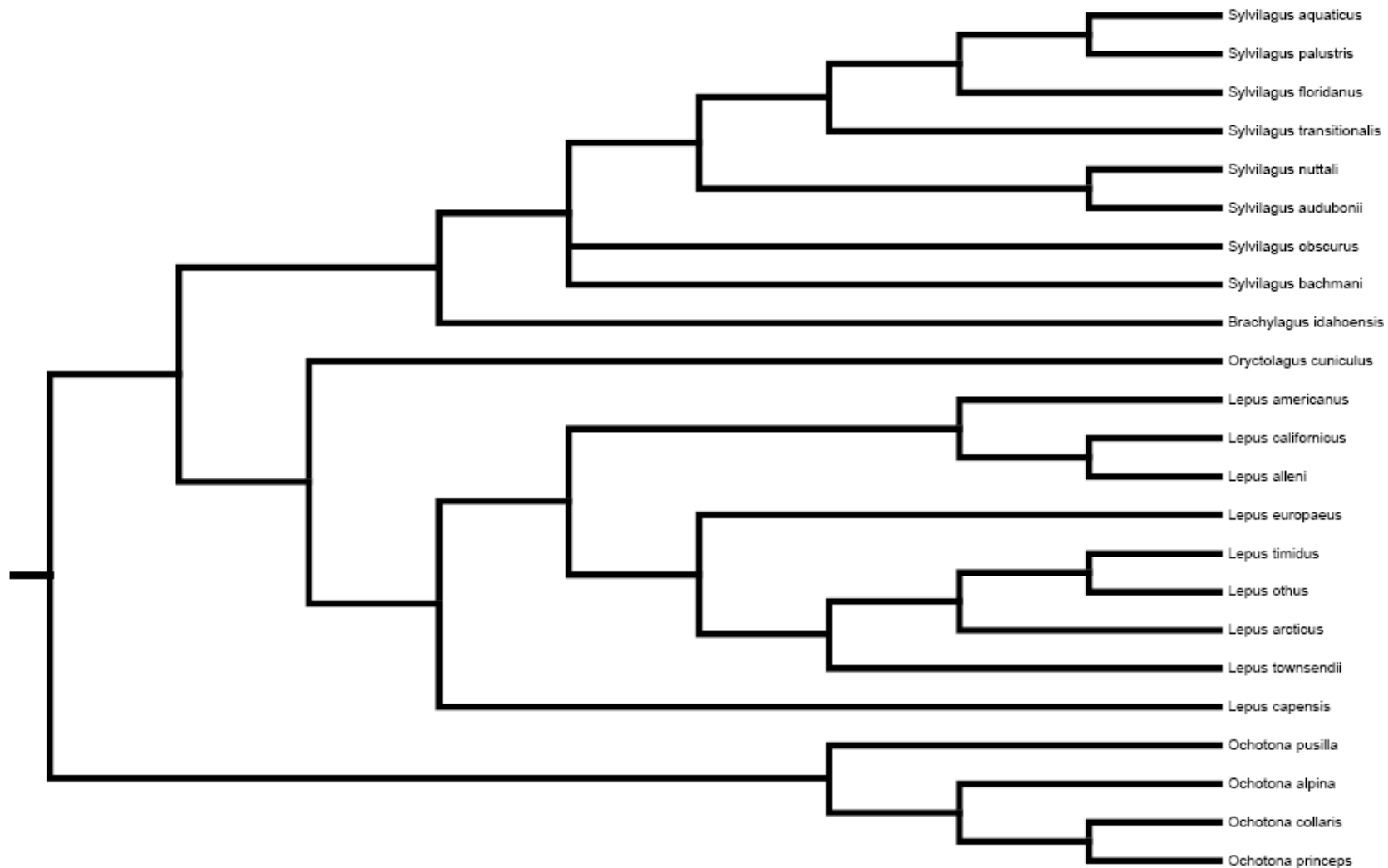

ARTIODACTYLA

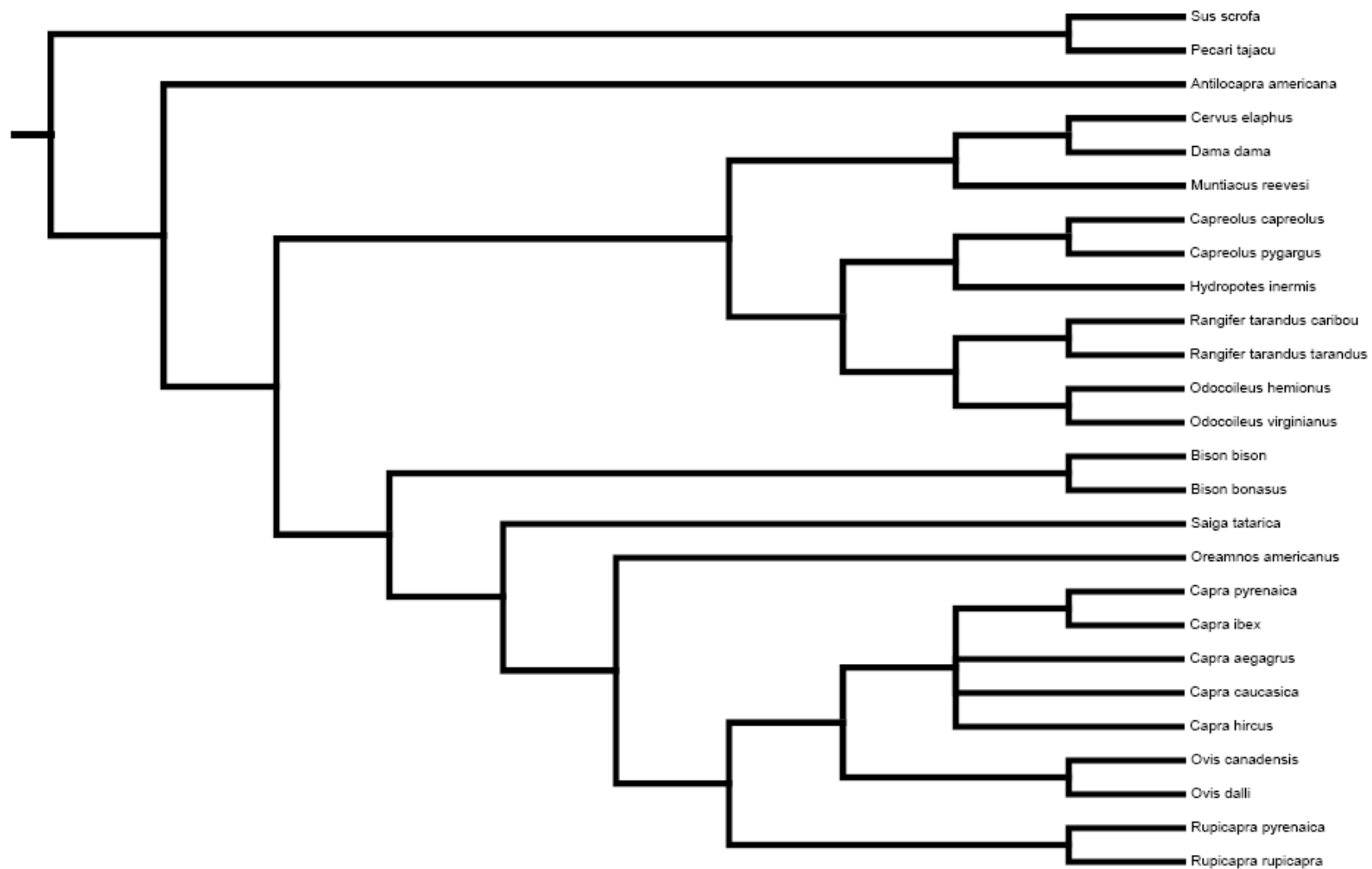

CARNIVORA

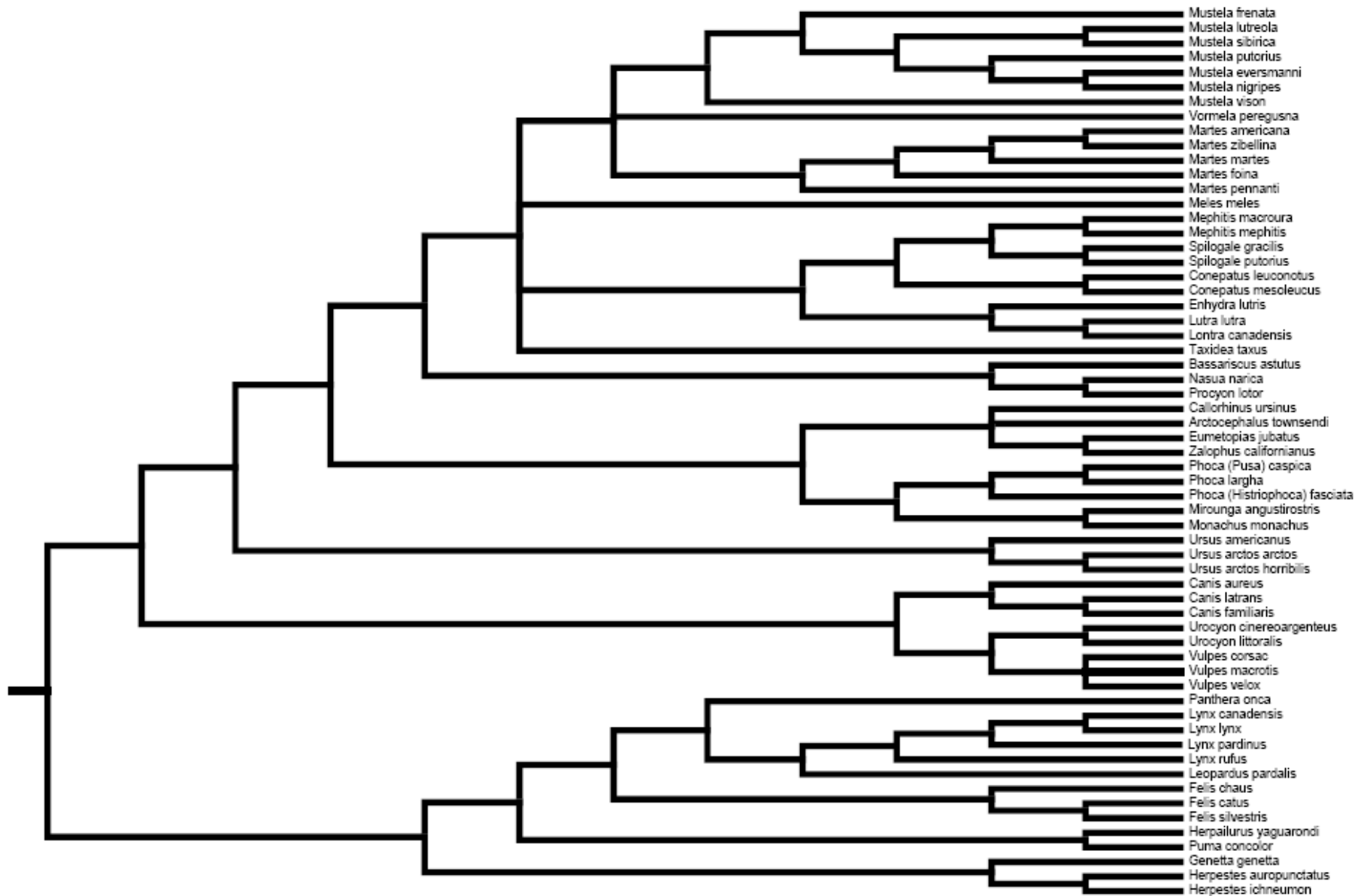

CHIROPTERA

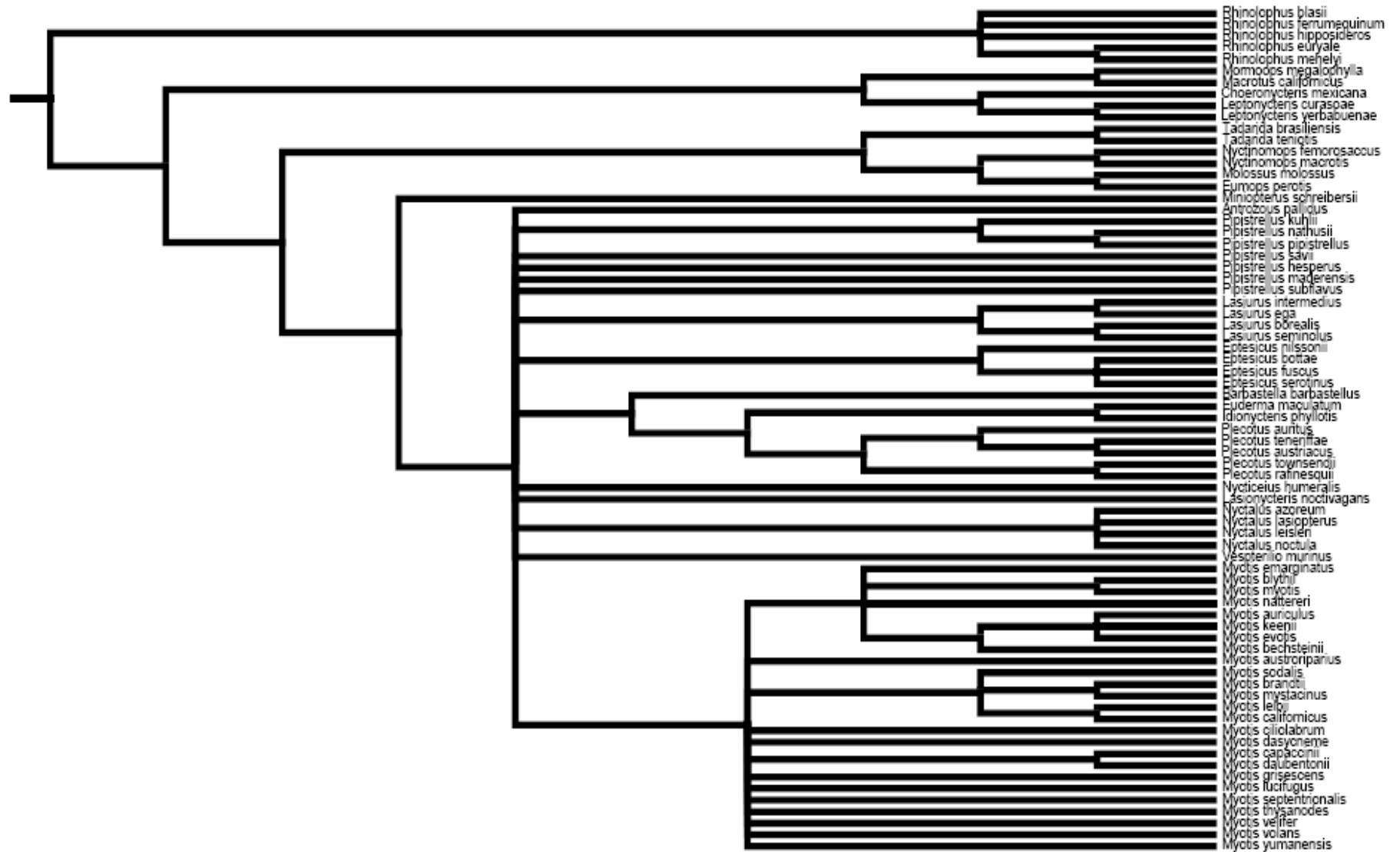

INSECTIVORA

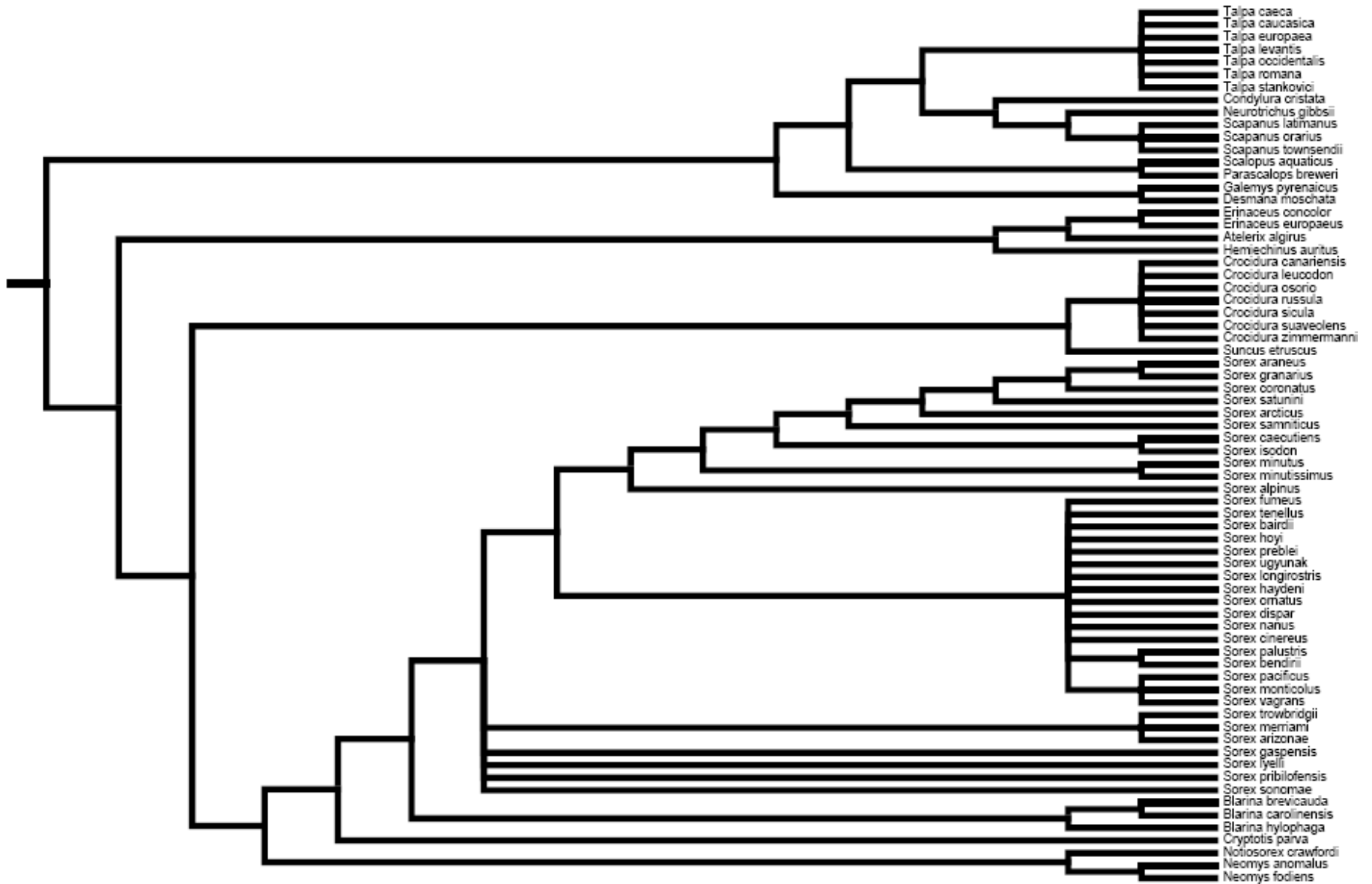

BIRDS

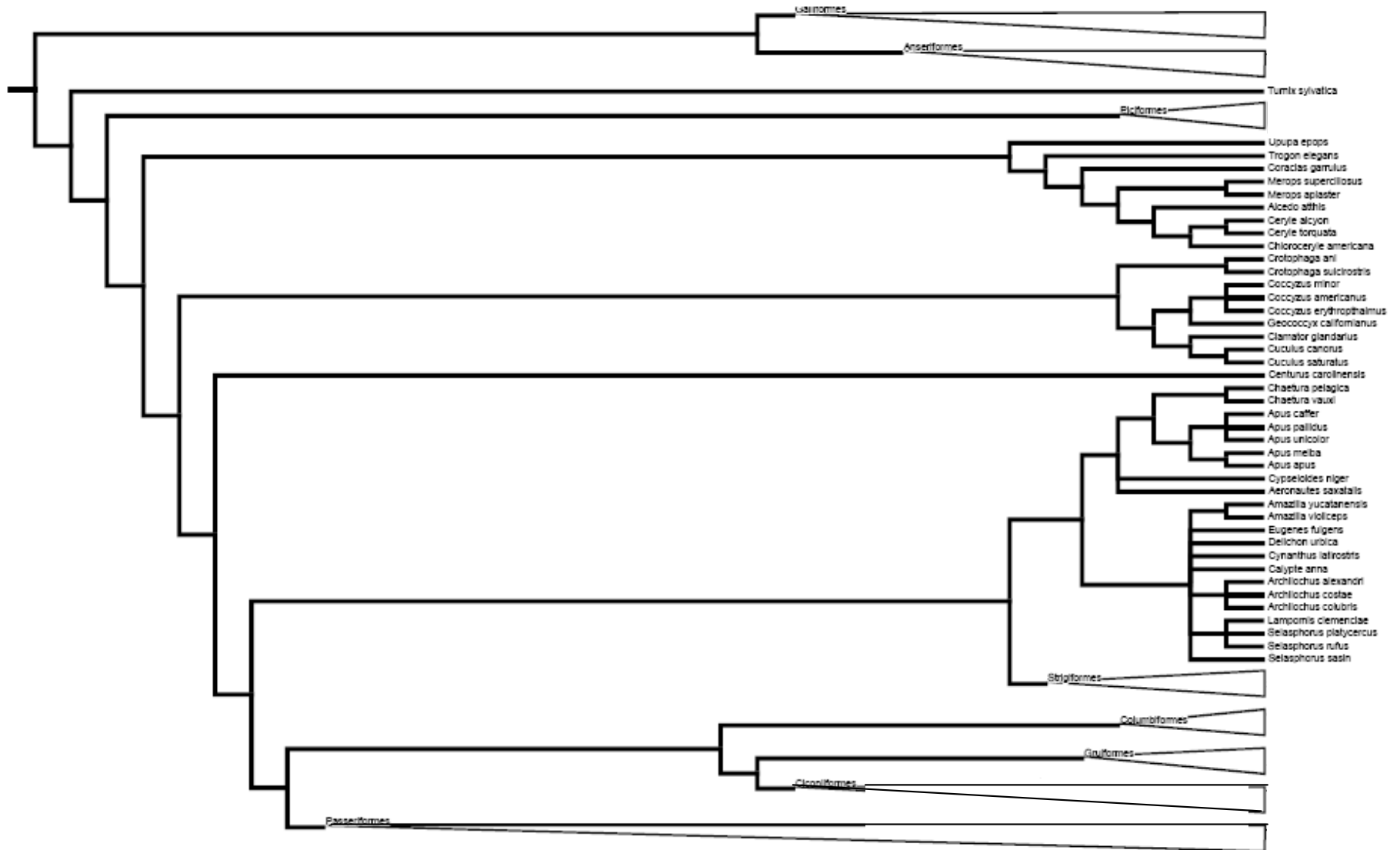

GALLIFORMES

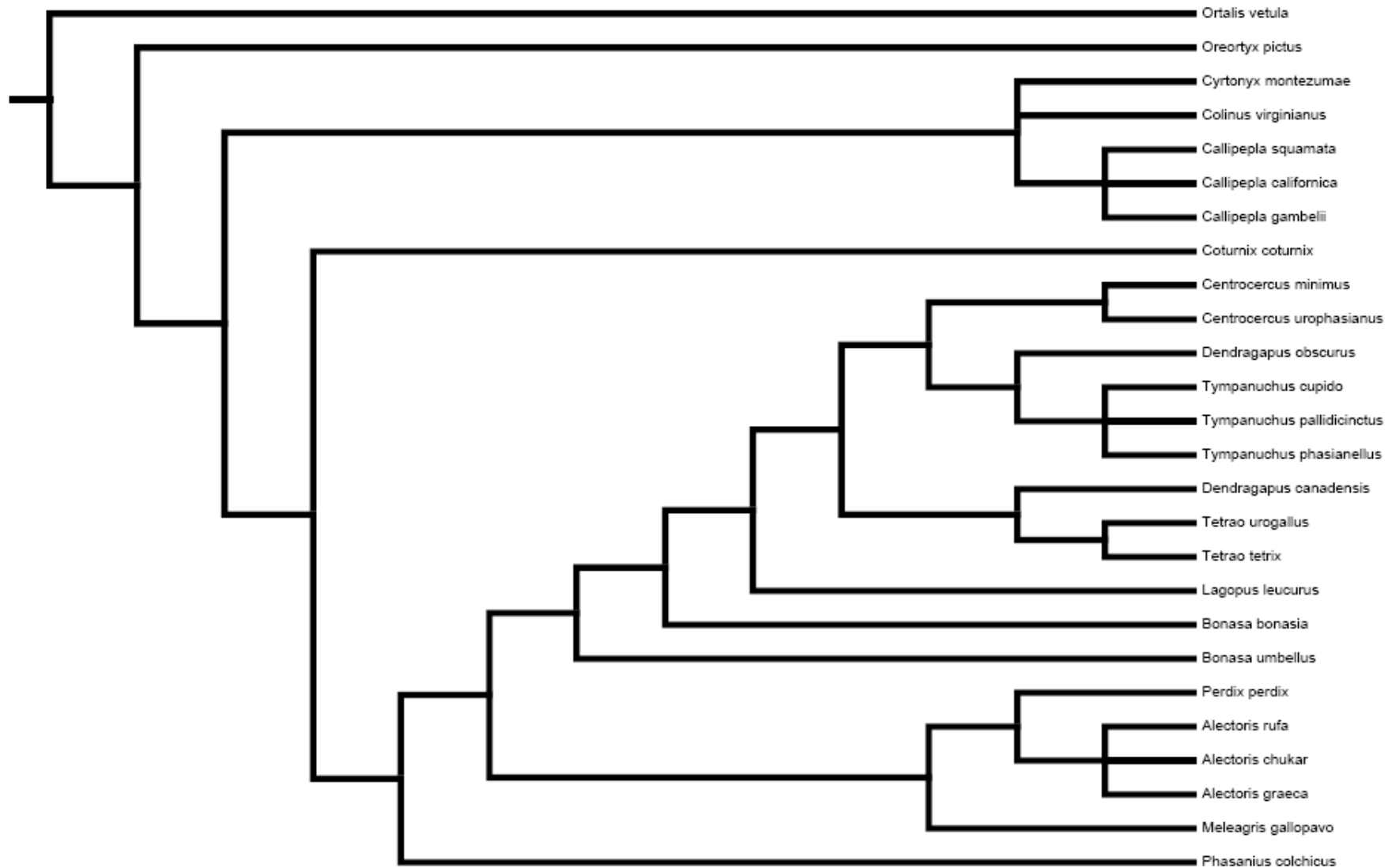

ANSERIFORMES

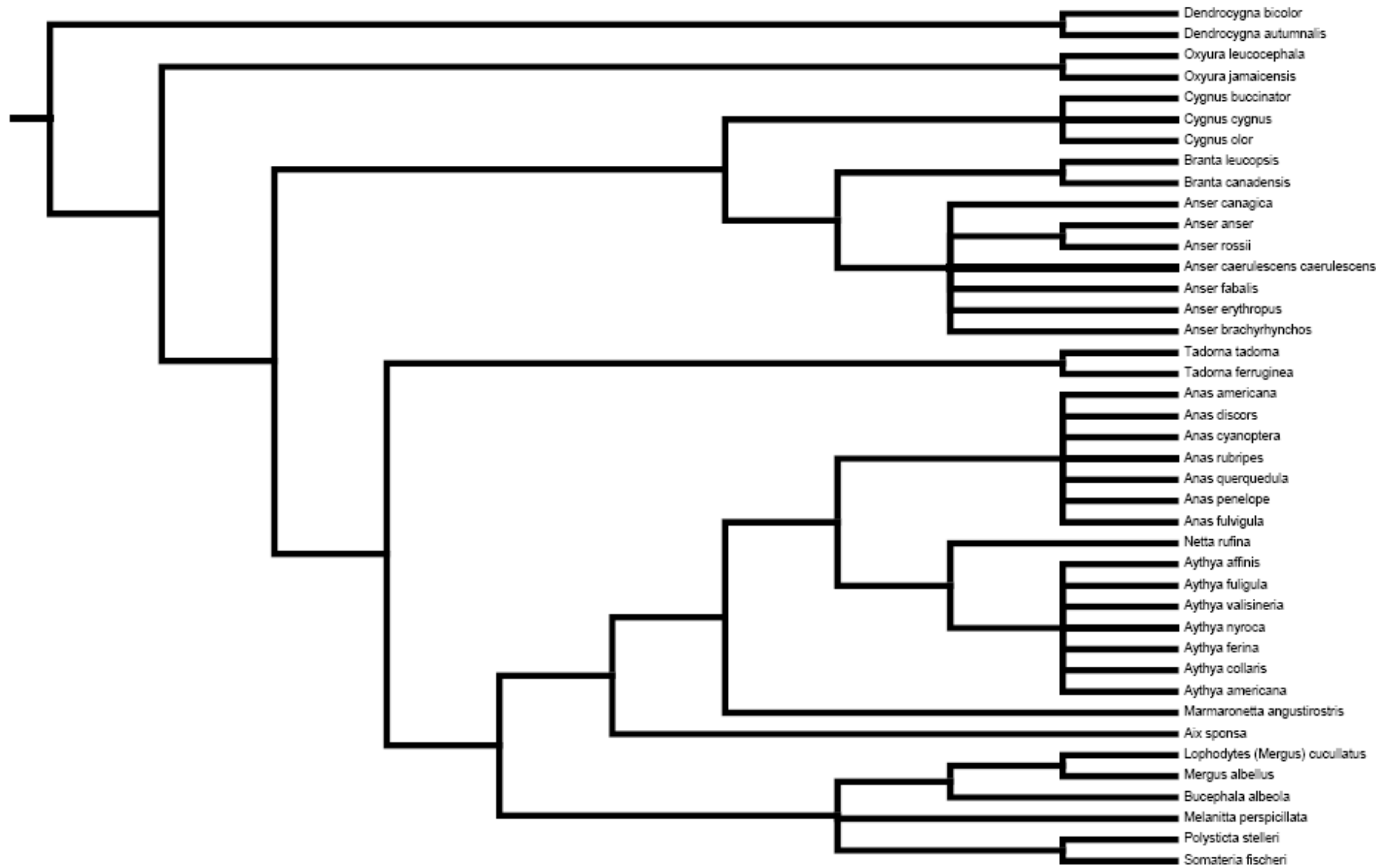

PICIFORMES

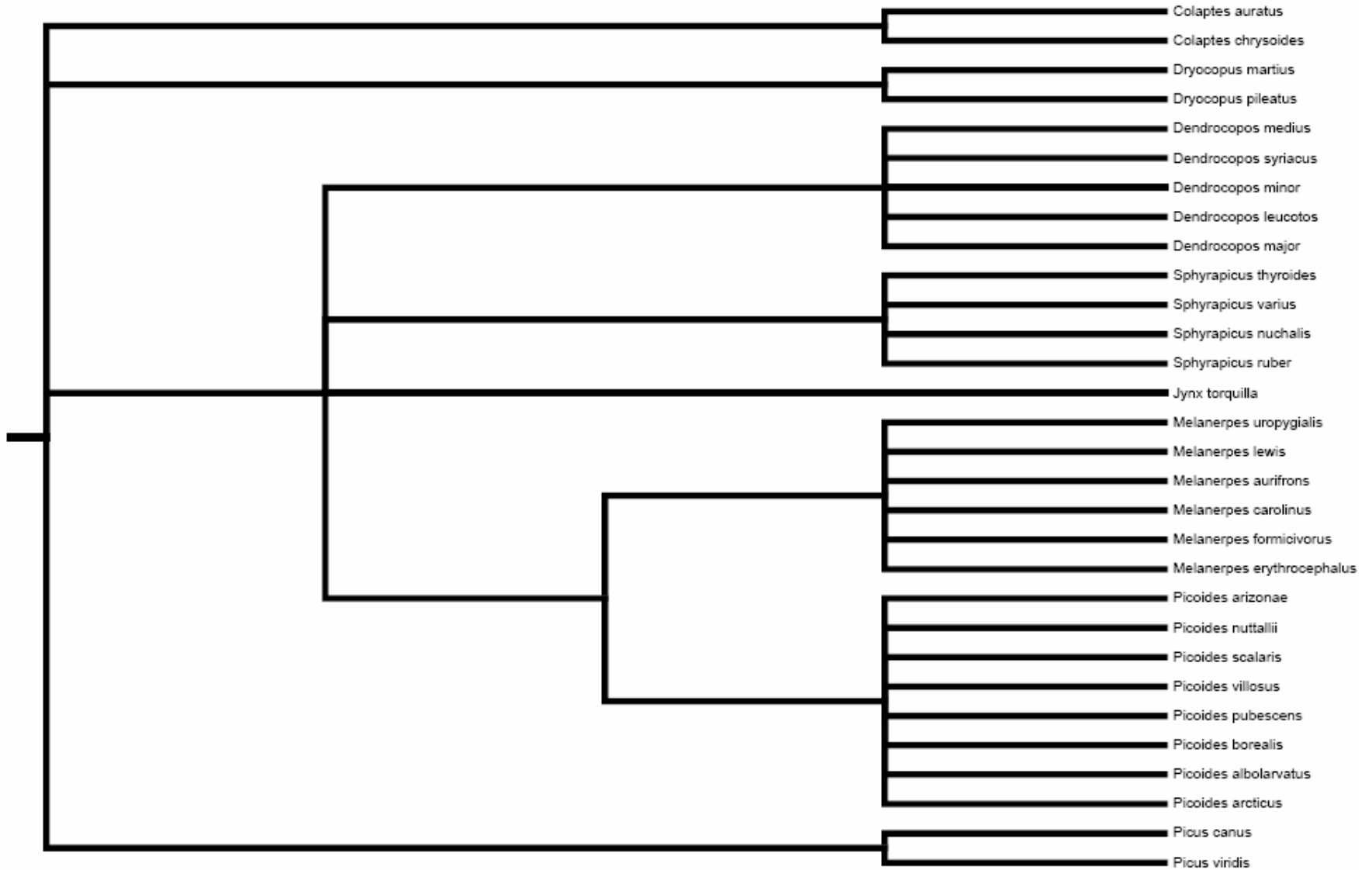

STRIGIFORMES

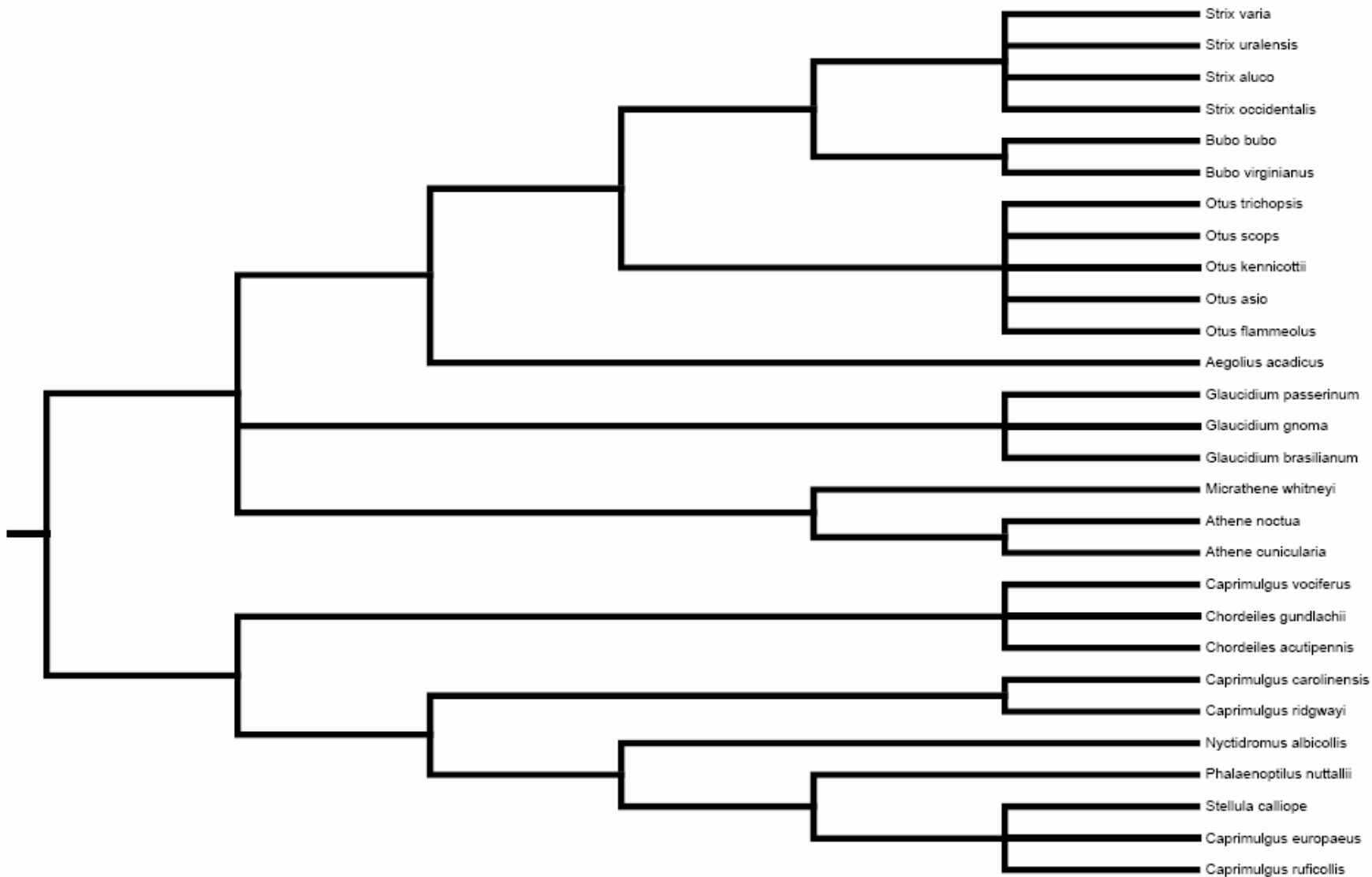

COLUMBIFORMES

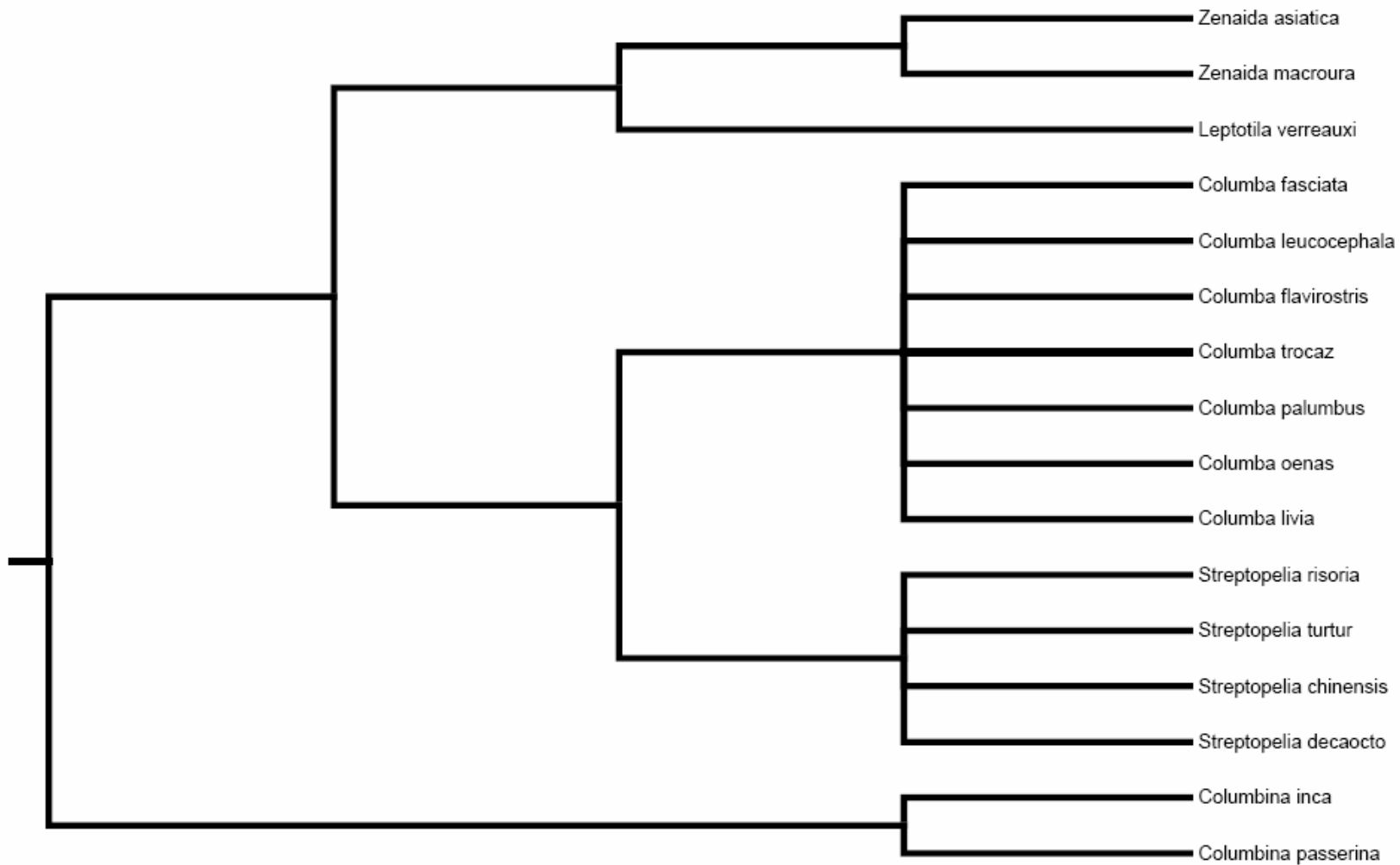

GRUIFORMES

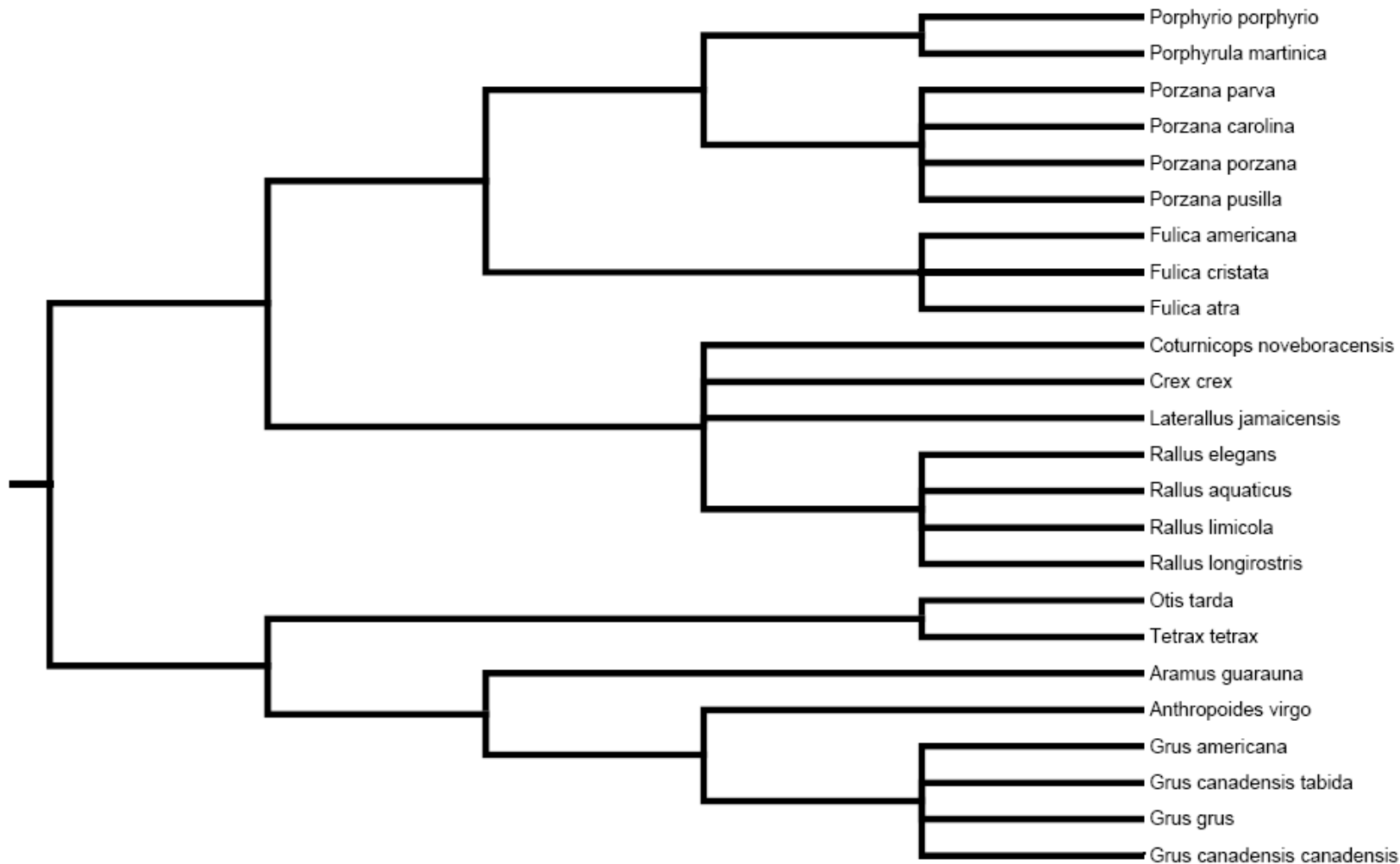

CICONIIFORMES

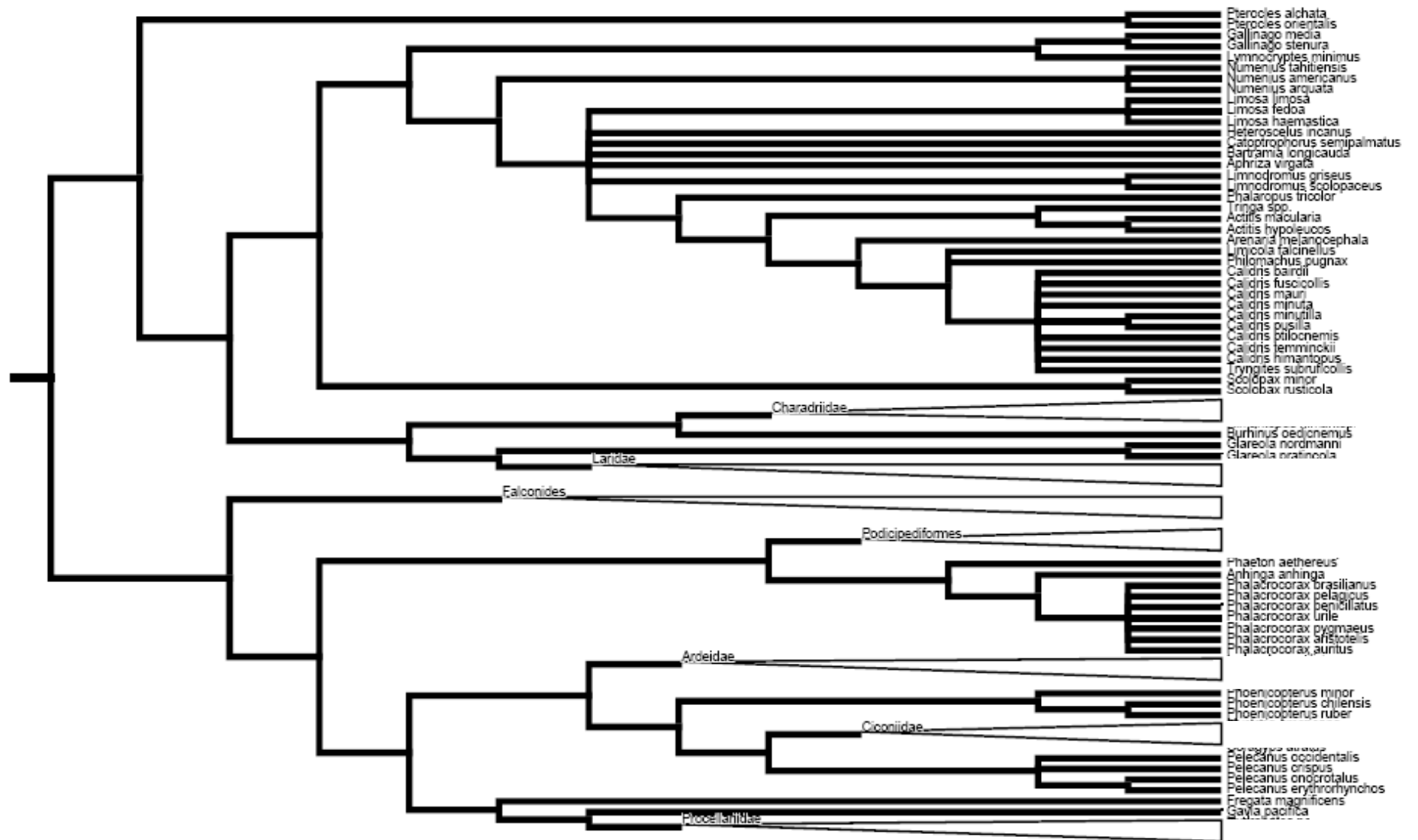

CHARADRIIDAE

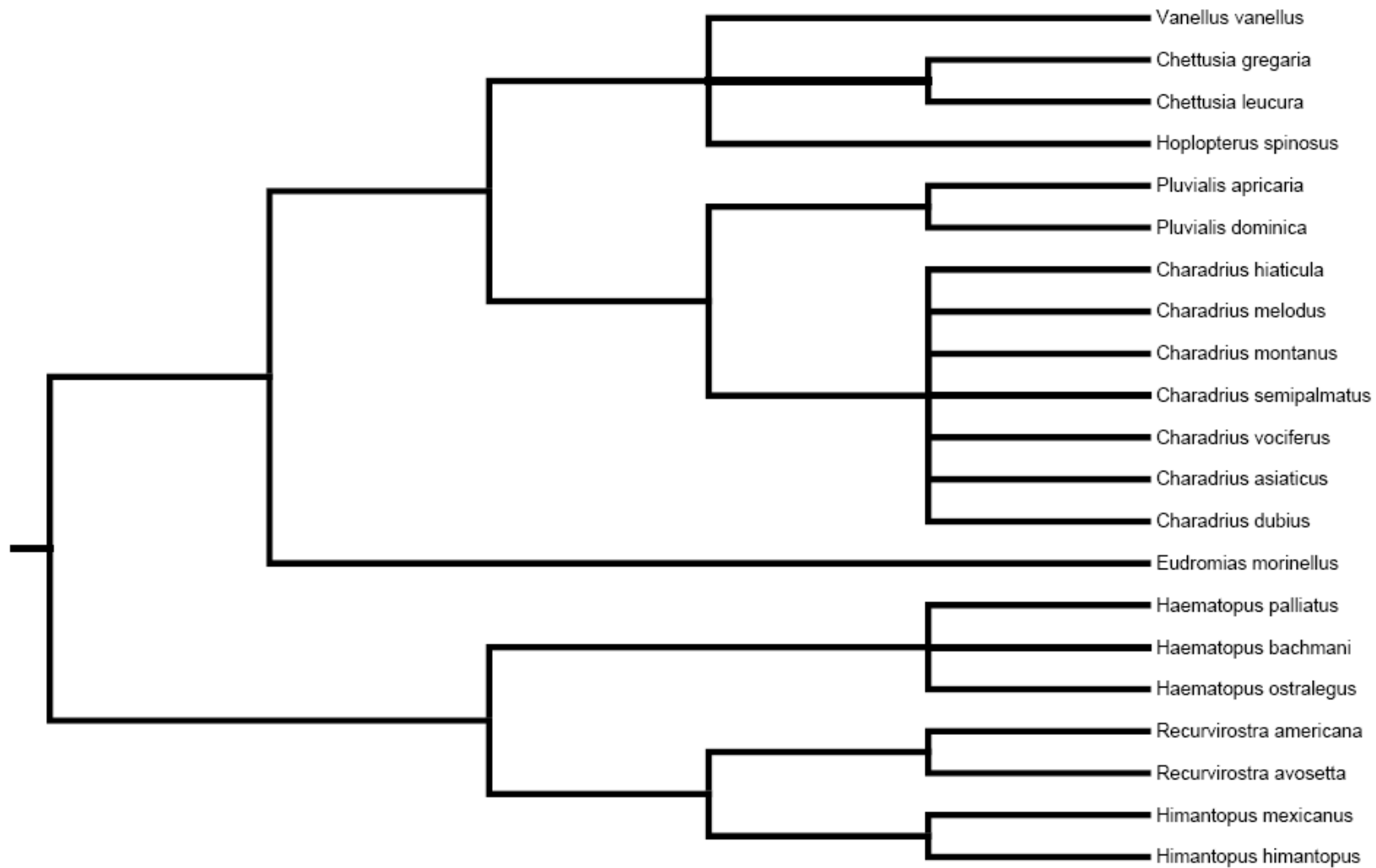

LARIDAE

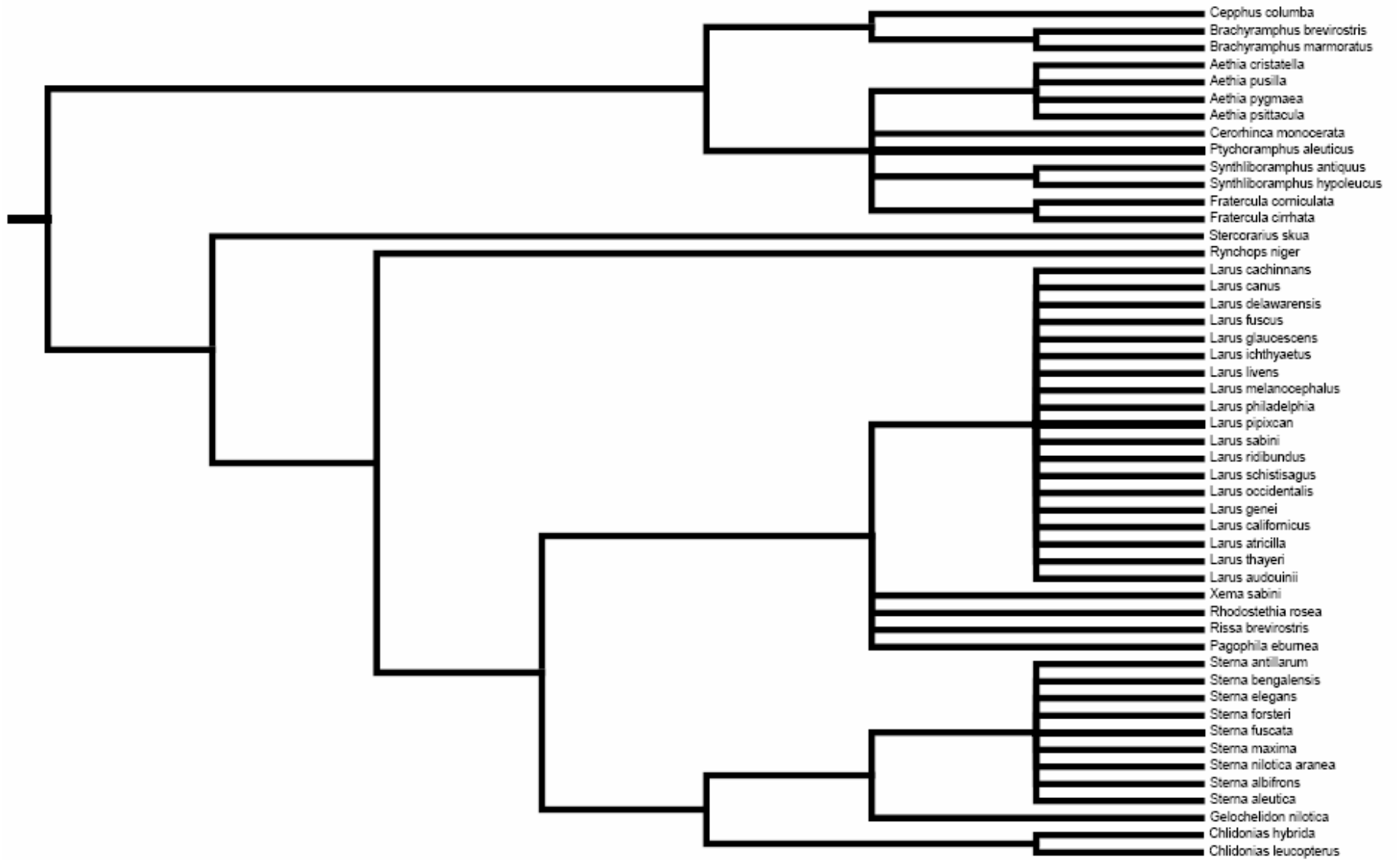

FALCONIDES

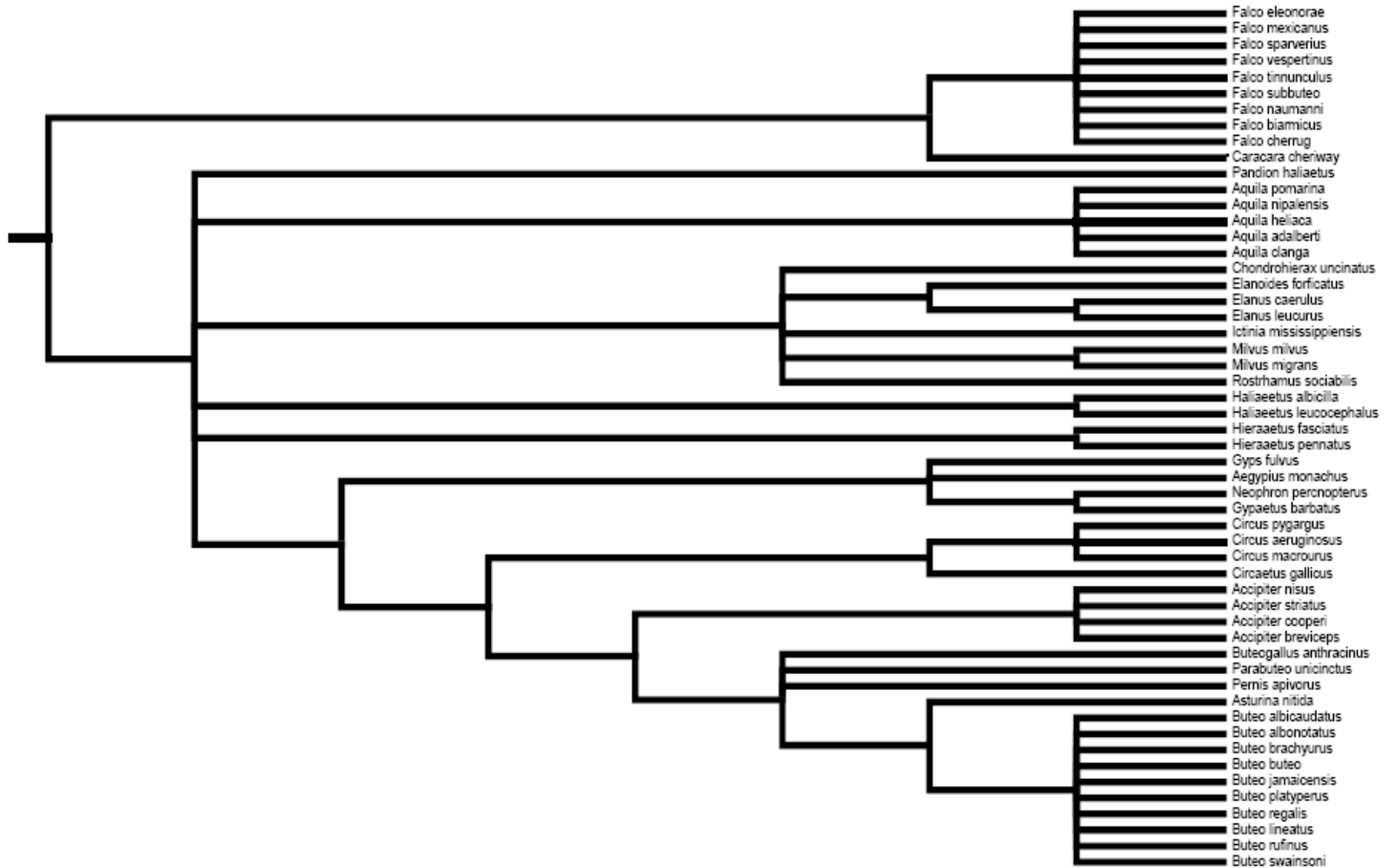

PODICIPEDIFORMES

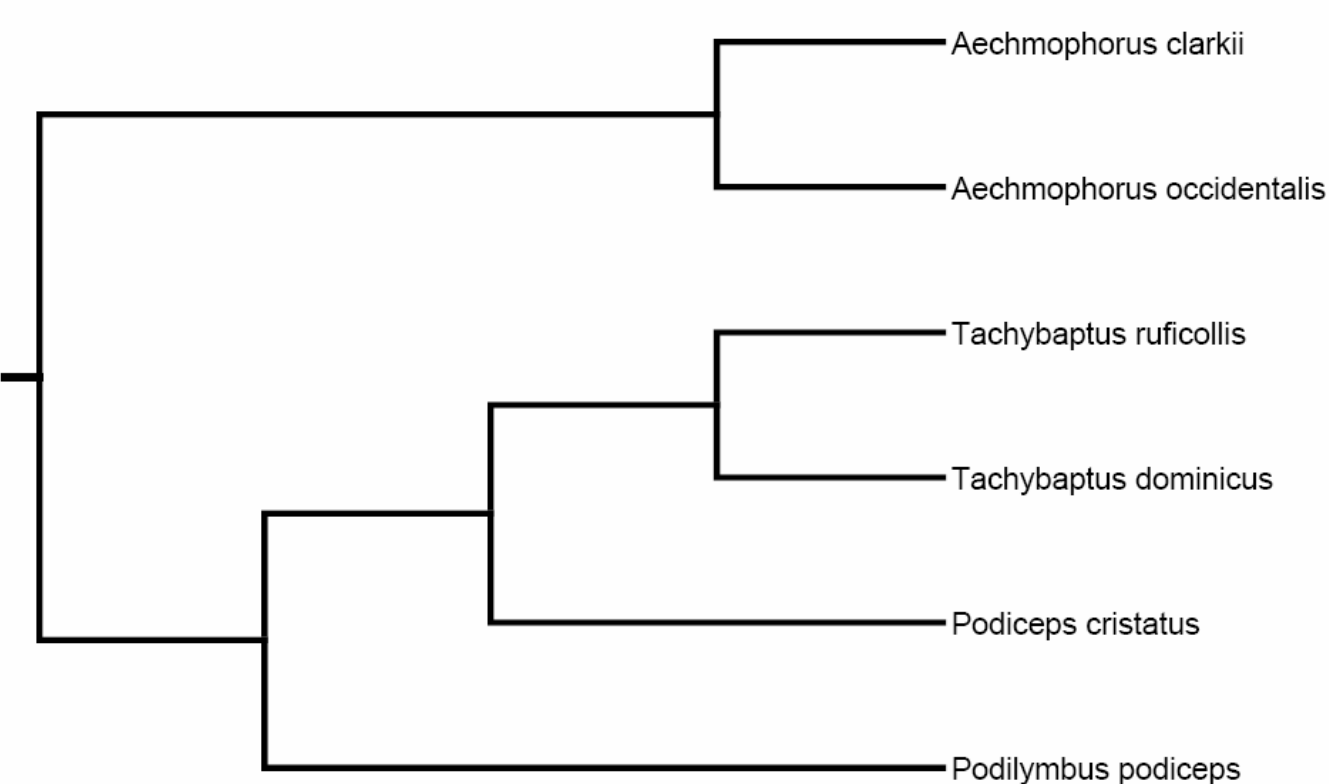

ARDEIDAE

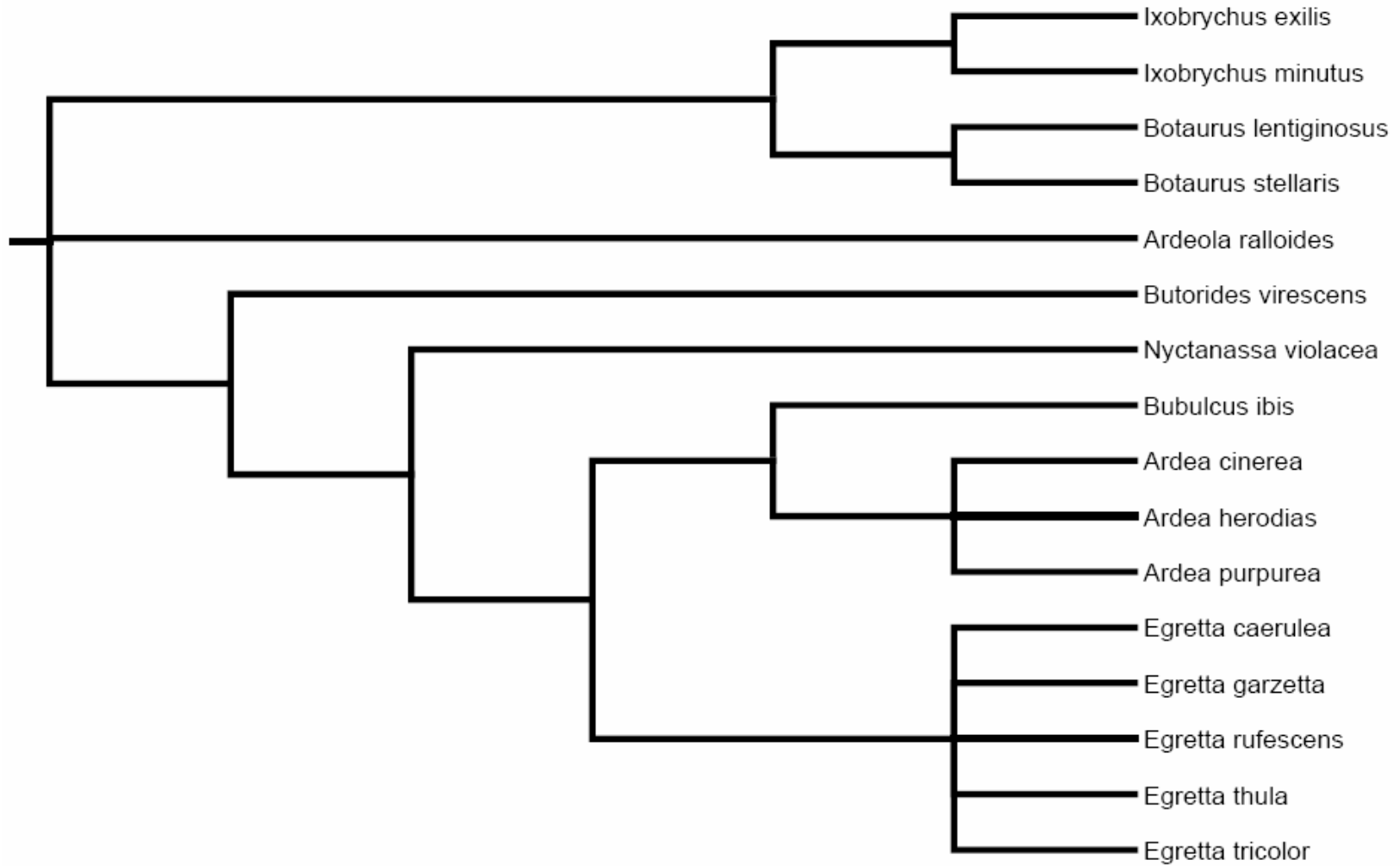

CICONIIDAE

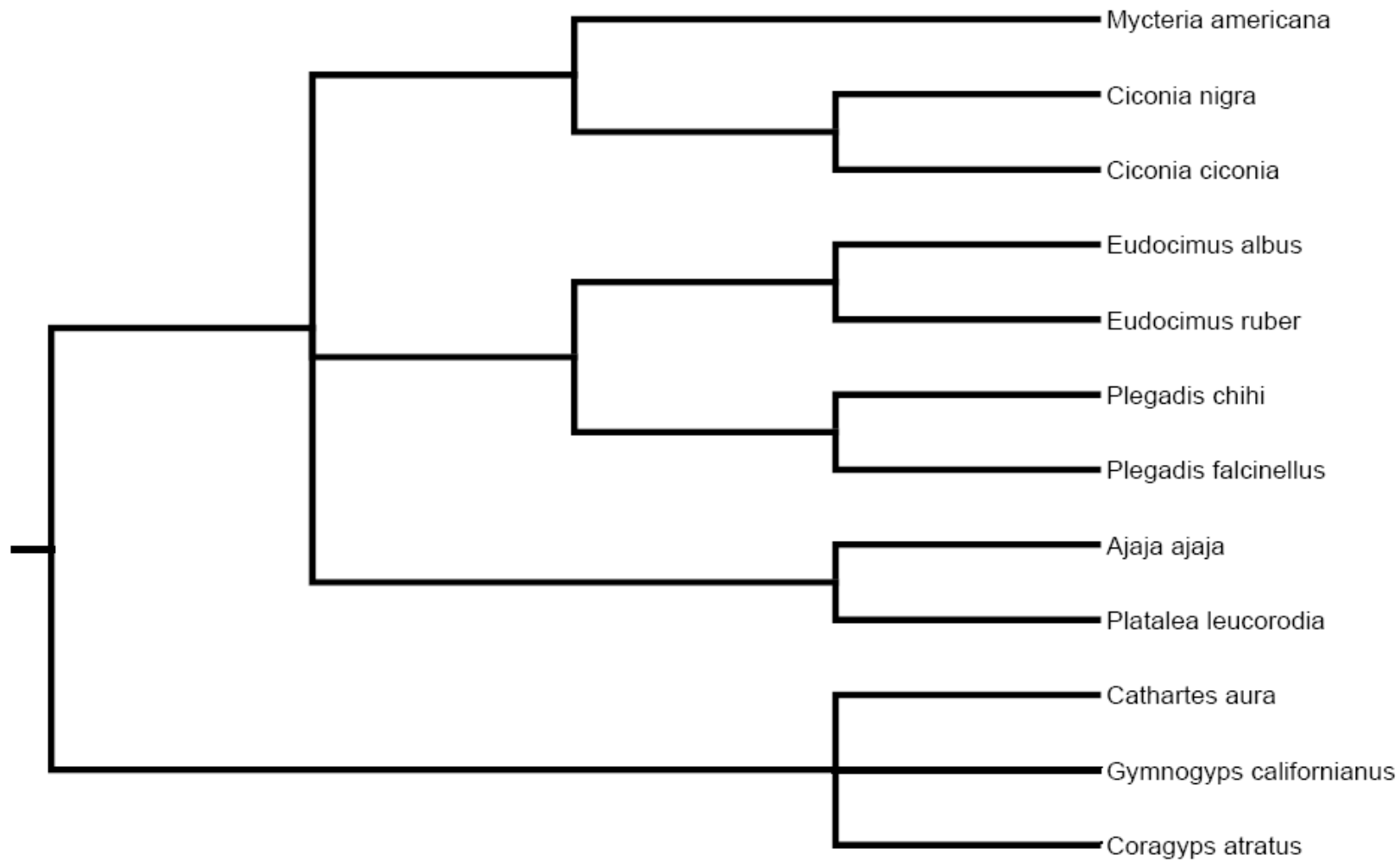

PASSERIFORMES

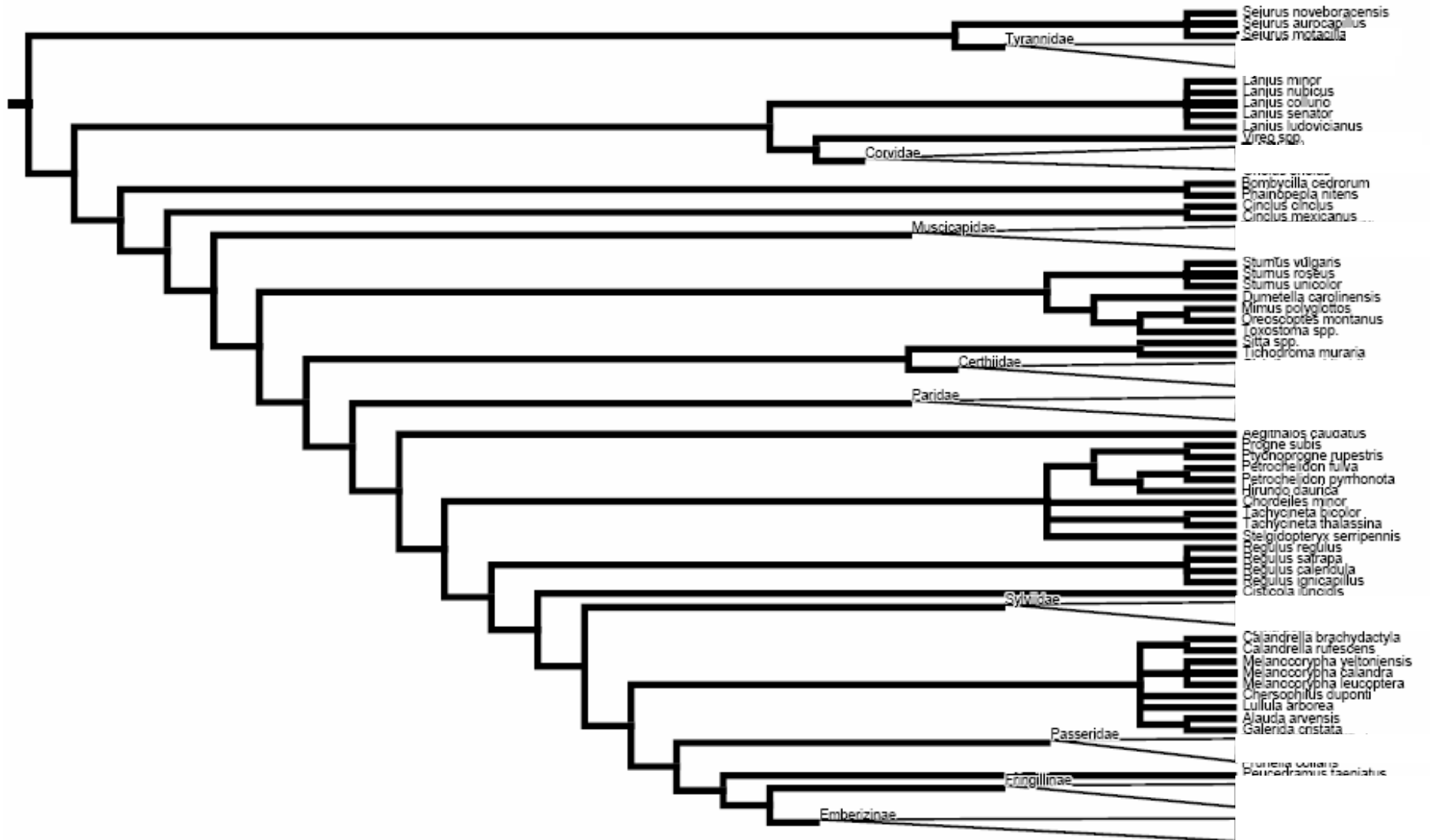

TYRANNIDAE

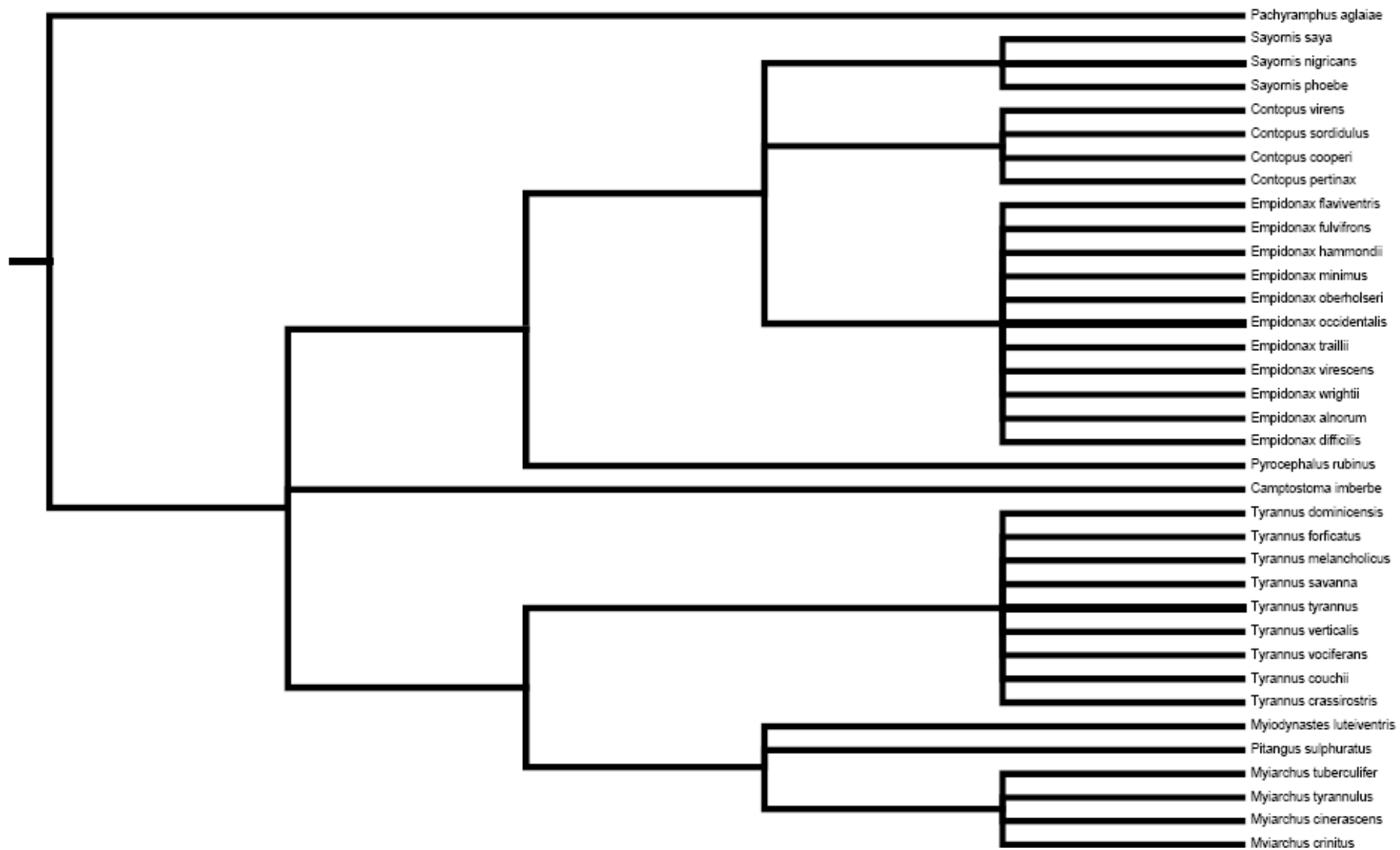

CORVIDAE

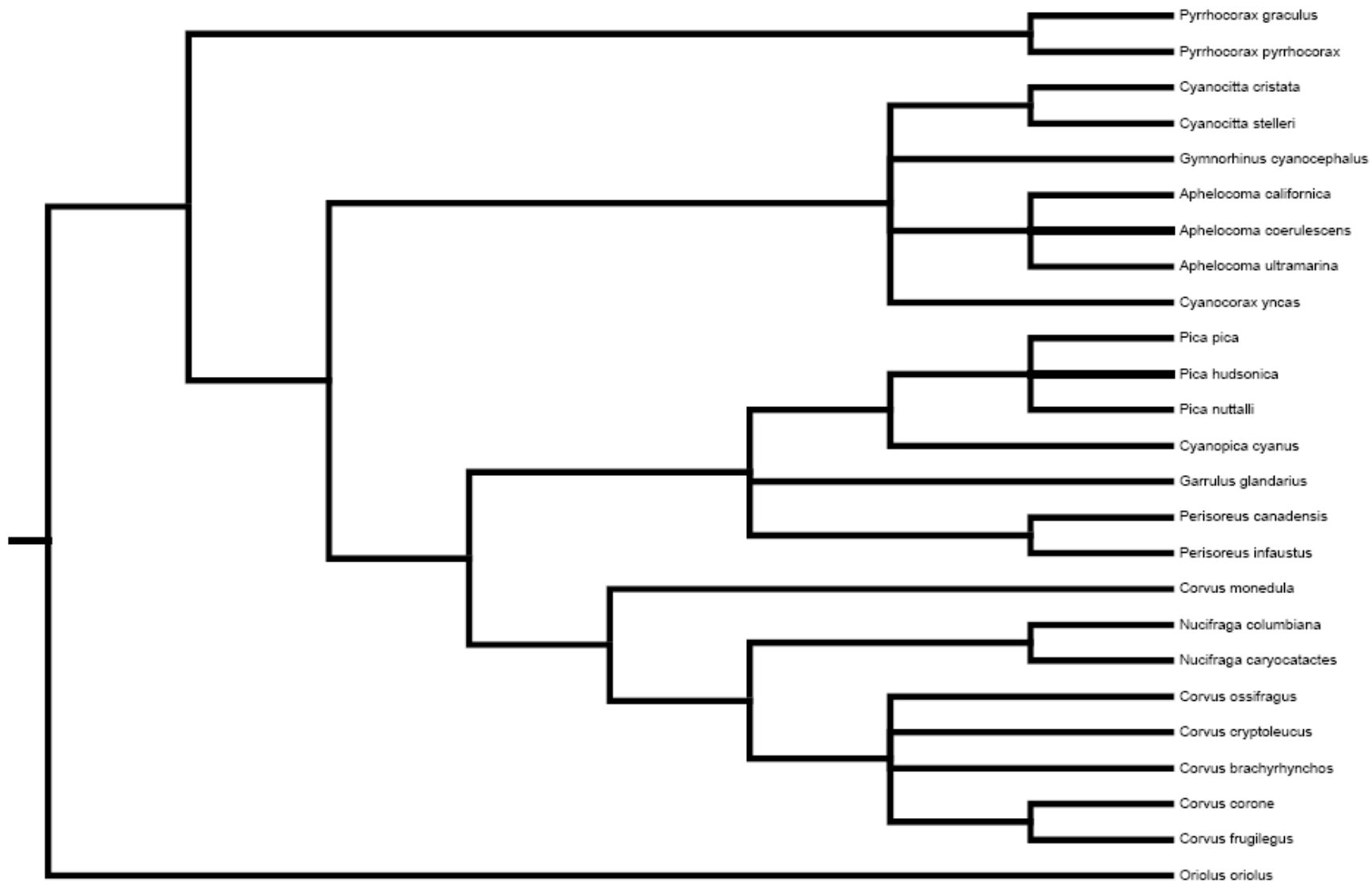

MUSCICAPIDAE

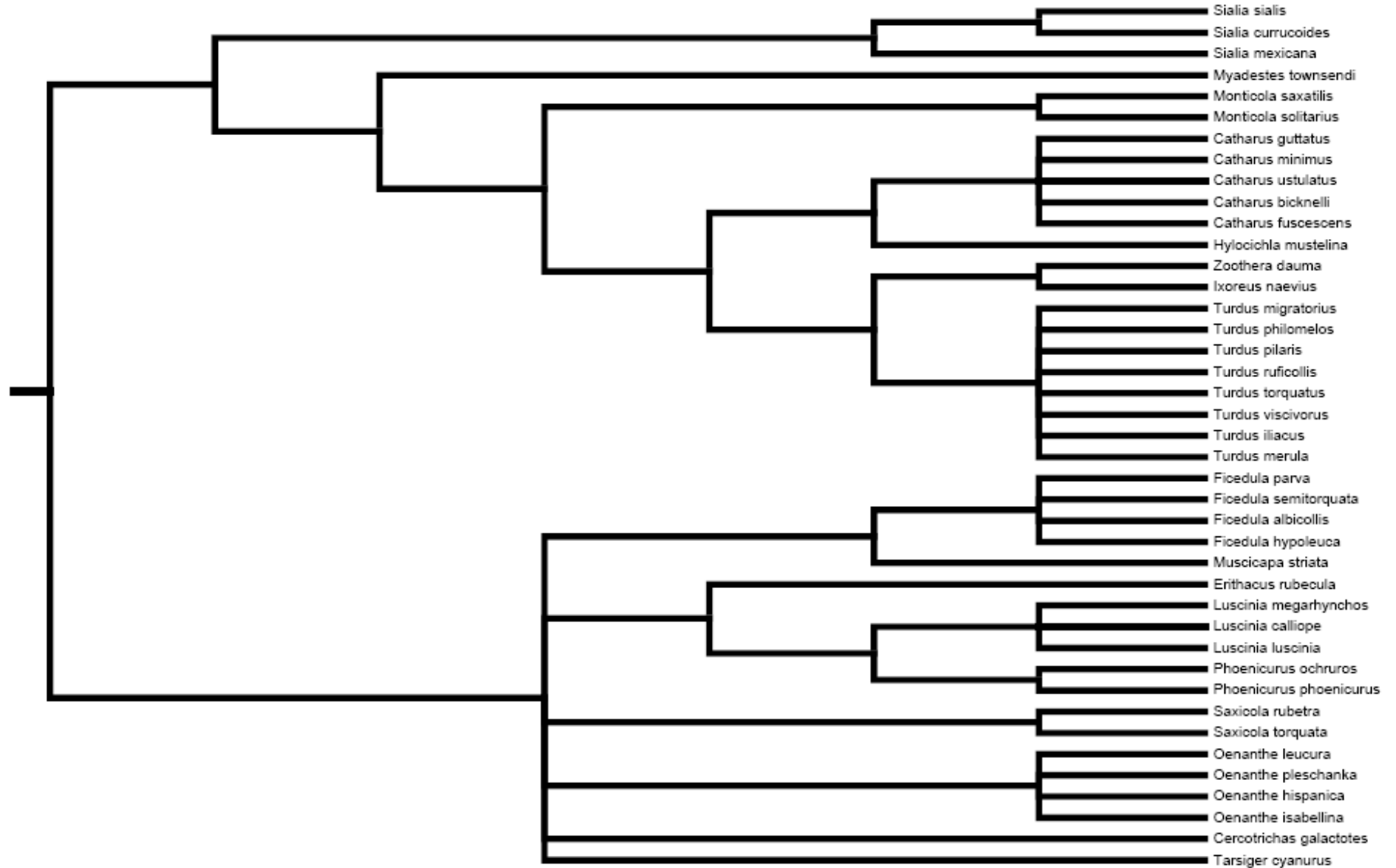

CERTHIIDAE

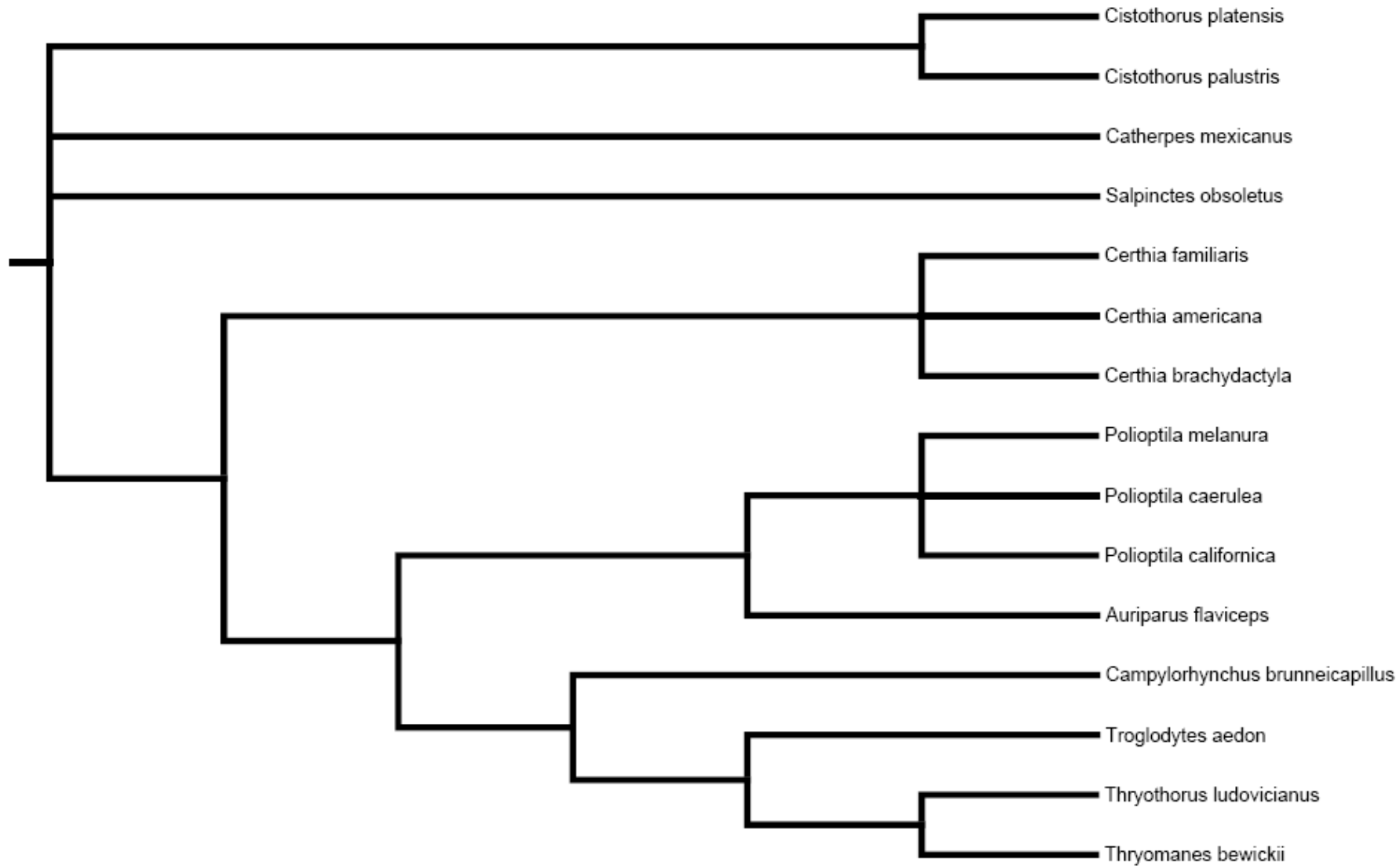

PARIDAE

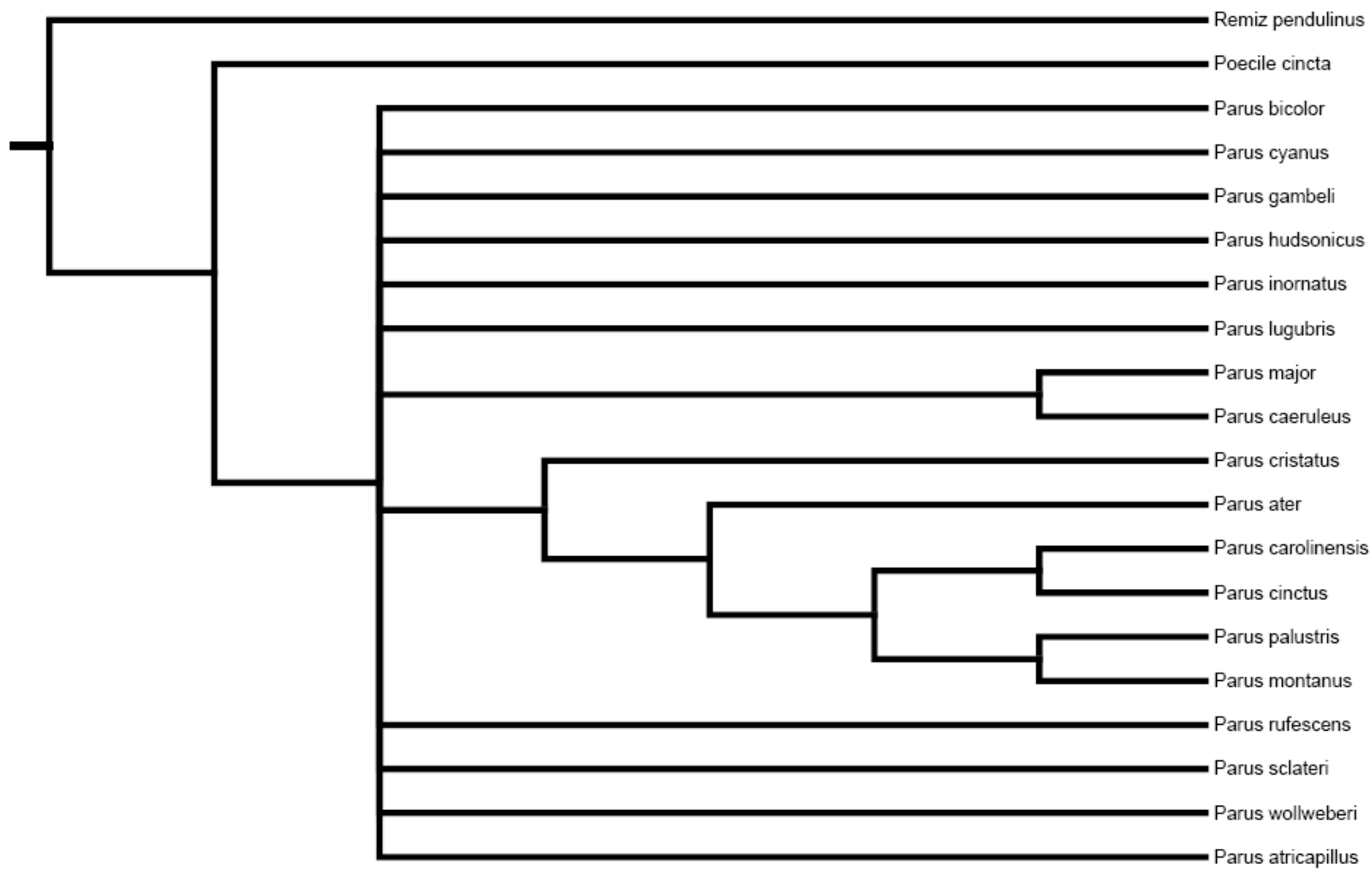

SYLVIIDAE

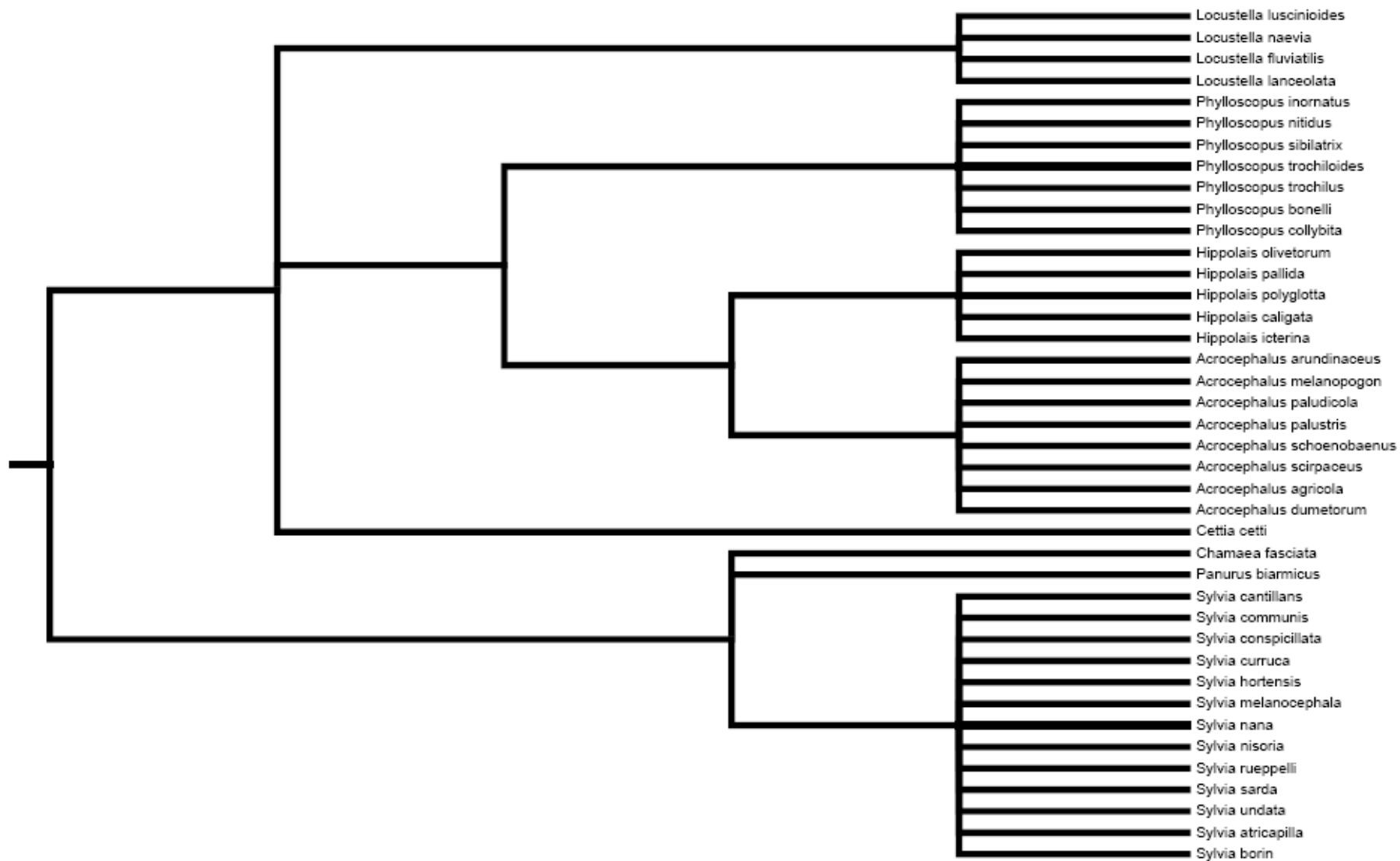

PASSERIDAE

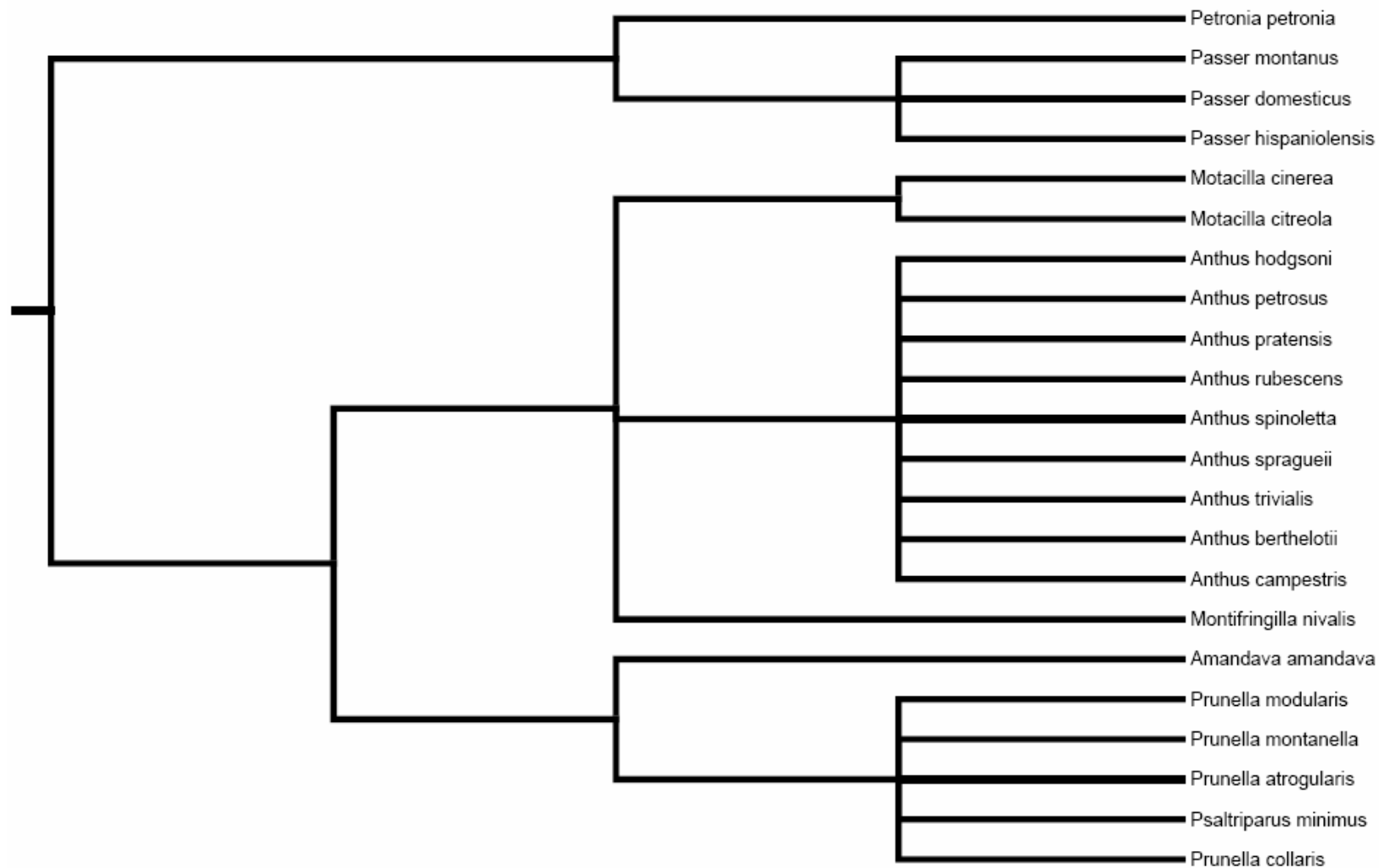

FRINGILLINAE

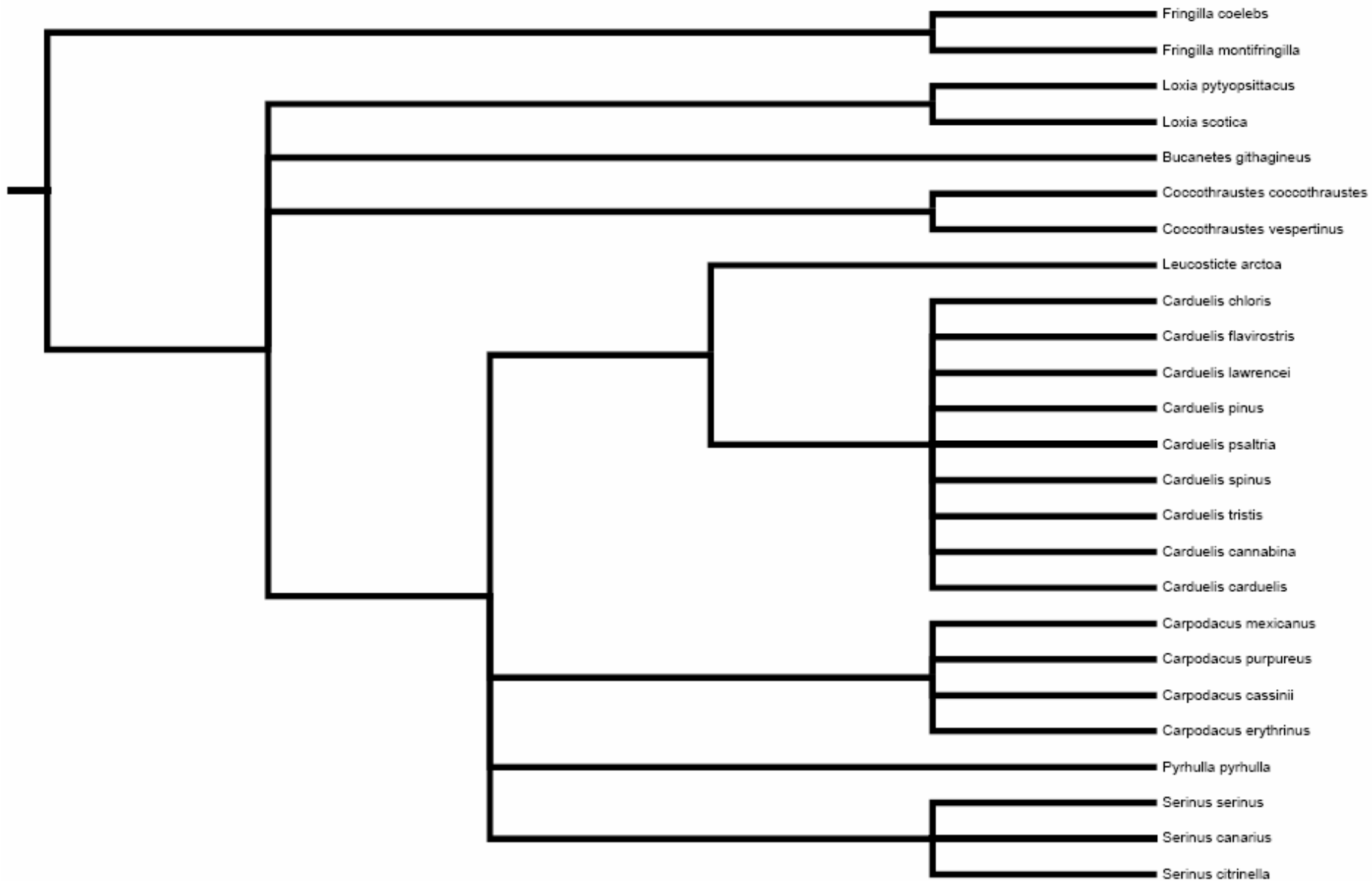

EMBERIZINAE

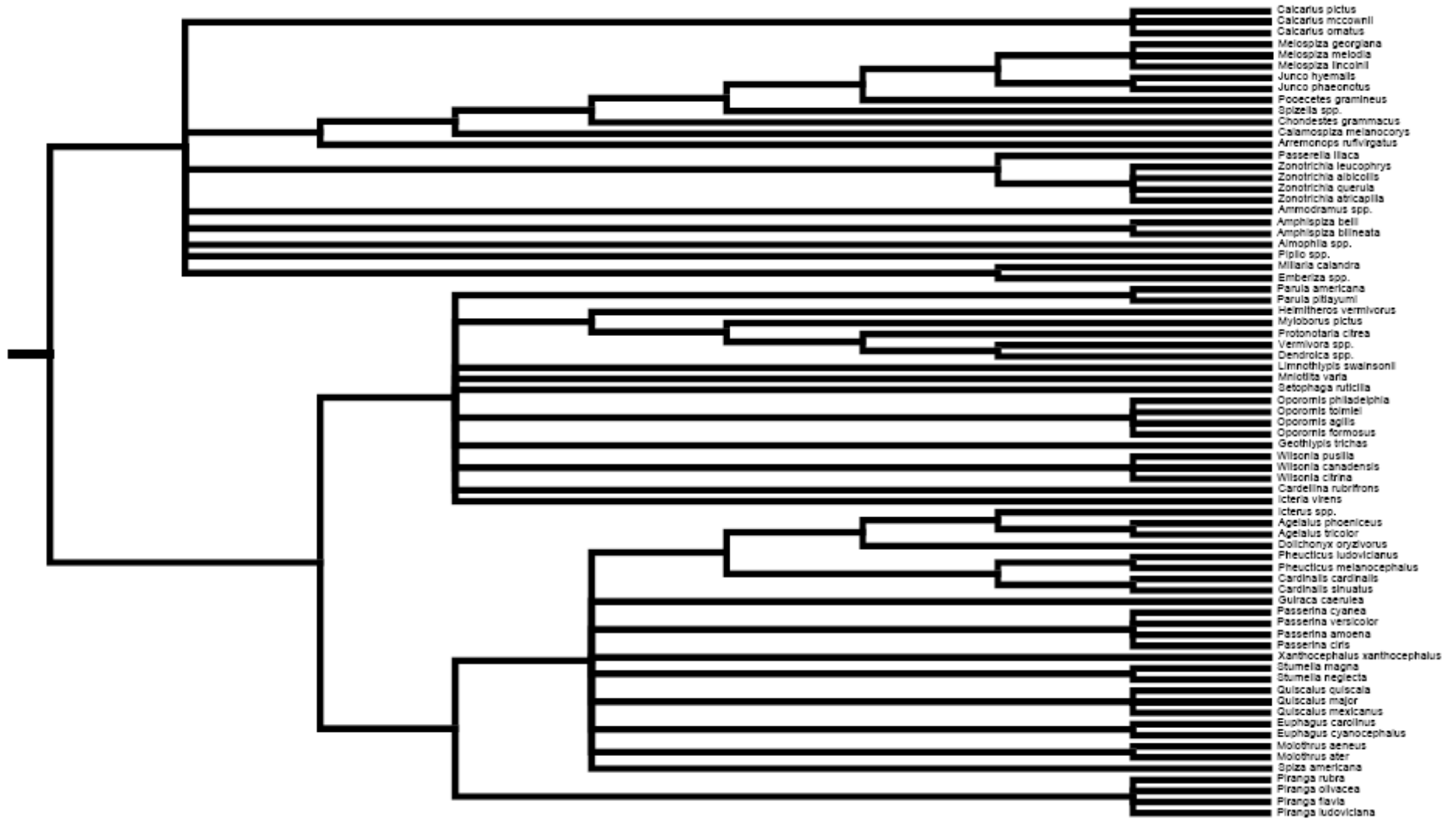

SOURCES

For the overall phylogeny and for relationships among fish, we used:

Cracraft, J.; Donoghue, M.J. (eds.). 2004. *Assembling the tree of life*. Oxford Univ. Press, New York.

Further references for the fish phylogeny were:

Birstein, V.J.; Doukakis, P.; DeSalle, R. 2002. Molecular phylogeny of Acipenseridae: nonmonophyly of Scaphirhynchinae. *Copeia* 2002, 287-301.

Crespi, B.J.; Fulton, M.J. 2004. Molecular systematics of Salmonidae: combined nuclear data yields a robust phylogeny. *Mol. Phylogenet. Evol.* 31, 658-679.

Cunha, C.; Mesquita, N.; Dowling, T.E.; Gilles, A.; Coelho, M.M. 2002. Phylogenetic relationships of Eurasian and American cyprinids using cytochrome *b* sequences. *J. Fish Biol.* 61, 929-944.

Doadrio, I.; Carmona, J.A. 2004. Phylogenetic relationships and biogeography of the genus *Chondrostoma* inferred from mitochondrial DNA sequences. *Mol. Phylogenet. Evol.* 33, 802-815.

Dyer, B.S.; Chernoff, B. 1996. Phylogenetic relationships among atheriniform fishes (Teleostei: Atherinomorpha). *Zool. J. Linn. Soc.* 117, 1-69.

Ghedotti, M.J. 2000. Phylogenetic analysis and taxonomy of the poecilioid fishes (Teleostei: Cyprinodontiformes). *Zool. J. Linn. Soc.* 130, 1-53.

Gill, H.S.; Renaud, C.B.; Chapleau, F.; Mayden, R.L.; Potter, I.C. 2003. Phylogeny of living parasitric lampreys (Petromyzontiformes) based on morphological data. *Copeia* 2003, 687-703.

Grande, T.; Laten, H.; Lopez, J.A. 2004. Phylogenetic relationships of extant esocid species (Teleostei: Salmoniformes) based on morphological and molecular characters. *Copeia* 2004, 743-757.

Grose, M.J.; Wiley, E.O. 2002. Phylogenetic relationships of the *Hybopsis amblops* species group (Teleostei: Cyprinidae). *Copeia* 2002, 1092-1097.

- Hardman, M. 2004. The phylogenetic relationships among *Noturus* catfishes (Siluriformes: Ictaluridae) as inferred from mitochondrial gene cytochrome *b* and nuclear recombination activating gene 2. *Mol. Phylogenet. Evol.* 30, 395-408.
- Hardman, M.; Page, L.M. 2003. Phylogenetic relationships among bullhead catfishes of the genus *Ameiurus* (Siluriformes: Ictaluridae). *Copeia* 2003, 20-33.
- Harris, P.M.; Mayden, R.L. 2001. Phylogenetic relationships of major clades of Catostomidae (Teleostei: Cypriniformes) as inferred from mitochondrial SSU and LSU rDNA sequences. *Mol. Phylogenet. Evol.* 20, 225-237.
- Harris, P.M.; Mayden, R.L.; Espinosa Pérez, H.S.; de Leon, F.G. 2002. Phylogenetic relationships of *Moxostoma* and *Scartomyzon* (Catostomidae) based on mitochondrial cytochrome *b* sequence data. *J Fish Biol.* 61, 1433-1452.
- Hrbek, T.; Meyer, A. 2003. Closing of the Tethys Sea and the phylogeny of Eurasian killifishes (Cyprinodontiformes: Cyprinodontidae). *J. Evol. Biol.* 16, 17-36.
- Machordom, A.; Doadrio, I. 2001. Evolutionary history and speciation modes in the cyprinid genus *Barbus*. *Proc. R. Soc. Lond. B* 268, 1297-1306.
- Near, T.J. 2002. Phylogenetic relationships of *Percina* (Percidae: Etheostomatinae). *Copeia* 2002, 1-14.
- Near, T.J.; Bolnick, D.I.; Wainwright, P.C. 2004. Investigating phylogenetic relationships of sunfishes and black basses (Actinopterygii: Centrarchidae) using DNA sequences from mitochondrial and nuclear genes. *Mol. Phylogenet. Evol.* 32, 344-357.
- Parker, A.; Kornfield, I. 1995. Molecular perspective on evolution and zoogeography of cyprinodontid killifishes (Teleostei; Atherinomorpha). *Copeia* 1995, 8-21.
- Perdices, A.; Doadrio, I. 2001. The molecular systematics and biogeography of the European cobitids based on mitochondrial DNA sequences. *Mol. Phylogenet. Evol.* 19, 468-478.
- Perdices, A.; Doadrio, I.; Economides, P.S.; Bohlen, J.; Banareescu, P. 2003. Pleistocene effects on the European freshwater fish fauna: double origin of the cobitid genus *Sabanejewia* in the Danube basin (Osteichthyes: Cobitidae). *Mol. Phylogenet. Evol.* 26, 289-299.
- Simons, A.M. 2004. Phylogenetic relationships in the genus *Erimystax* (Actinopterygii: Cyprinidae) based on the cytochrome *b* gene. *Copeia* 2004, 351-356.

- Simons, A.M.; Berendzen, P.B.; Mayden, R.L. 2003. Molecular systematics of North American phoxinin genera (Actinopterygii: Cyprinidae) inferred from mitochondrial 12S and 16S ribosomal RNA sequences. *Zool. J. Linn. Soc.* 139, 63-80.
- Sloss, B.L.; Billington, N.; Burr, B.M. 2004. A molecular phylogeny of the Percidae (Teleostei, Perciformes) based on mitochondrial DNA sequence. *Mol. Phylogenet. Evol.* 32, 545-562.
- Turgeon, J.; Bernatchez, L. 2003. Reticulate evolution and phenotypic plasticity in North American ciscoes, *Coregonus* spp. (Teleostei: Salmonidae): implications for the conservation of an evolutionary legacy. *Conservation Genetics* 4, 67-81.

The phylogeny of mammals came from the PanTHERIA Project:

- Cardillo, M.; Mace, G.M.; Jones, K.E.; Bielby, J.; Bininda-Emonds, O.R.P.; Sechrest, W.; Orme, C.D.L.; Purvis, A. 2005. Multiple causes of high extinction risk in large mammal species. *Science* 309, 1239-1241.

The phylogeny of birds is based on:

- Cibois, A.; Pasquet, E. 1999. Molecular analysis of the phylogeny of 11 genera of the Corvidae. *Ibis* 141, 297-306.
- Dimcheff, D.E.; Drovetski, S.V.; Mindell, D.P. 2002. Phylogeny of Tetraoninae and other galliform birds using mitochondrial 12S and ND2 genes. *Mol. Phylogenet. Evol.* 24, 203-215.
- Donne-Goussé, C.; Laudet, V.; Hänni, C. 2002. A molecular phylogeny of anseriformes based on mitochondrial DNA analysis. *Mol. Phylogenet. Evol.* 23, 339-356.
- Heidrich, P.; Amengual, J.; Wink, M. 1998. Phylogenetic relationships in Mediterranean and North Atlantic shearwaters (Aves: Procellariidae) based on nucleotide sequences of mtDNA. *Biochem. Syst. Ecol.* 26, 145-170.
- Kvist, L.; Ruokonen, M.; Orell, M.; Lumme, J. 1996. Evolutionary patterns and phylogeny of tits and chickadees (genus *Parus*) based on the sequence of the mitochondrial cytochrome *b* gene. *Ornis Fenn.* 73, 145-156.
- Sibley, C.G.; Ahlquist, J.E. 1990. *Phylogeny and classification of birds: a study in molecular evolution*. Yale Univ. Press, New Haven, Connecticut.
- Sibley, C.G.; Monroe, B.L., Jr. 1990. *Distribution and taxonomy of birds of the world*. Yale Univ. Press, New Haven, Connecticut.